AMIGACAM.NET
HOME OF THE MIRRORMAN

WEEKLY WORLD
NEWS
November 2, 1993
85¢/95¢ CANADA

3-MONTH-OLD MIRACLE BABIES ARE . . .

TWINS!

ONE IS 26 LBS. THE OTHER 5 LBS.

. . . and BOTH are doing fine, say doctors!

Miracle phone call from beyond the grave!

COP'S GHOST TEACHES MOM CPR — AND SAVES CHILD'S LIFE!

LONG-DEAD police dispatcher Marie Voisart gave desperate mother Catherine Clement CPR instructions over phone.

By SANDRA LEE / *Correspondent*

Authorities say the ghost of a dead police dispatcher told a frantic mother how to administer CPR and save the life of her dying child!

"I know it sounds like something out of a movie but it happened, it really and truly happened," Police Capt. Robert Genestar told reporters in Nancy, France.

"The young woman who called us for help told us that dispatcher Marie Voisart told her how to revive her dying baby.

"She could not have known it, but Marie Voisart was killed in an auto accident on Aug. 14, 1992."

The strange drama unfolded when Catherine Clement, 26, found her 7-year-old daughter, Laura, facedown and motionless on the bottom of a backyard pool

She got the little girl out of the water — then realized she didn't have the emergency skills to revive her

LITTLE Laura Clement, left, would be dead if her mom Catherine hadn't received emergency help from a dead police dispatcher

"I was hysterical but managed to call the police to ask what I should do," said Mrs. Clement. "The woman on the other end of the line spoke very reassuringly and calmed me enough to listen to her instructions.

"She told me how to drain the water out of Laura's lungs and administer CPR to get her breathing again.

"When I finally did, I was so grateful that I wanted everyone to know what she had done.

"She told me her name was Marie Voisart. And just to make sure I had it right, I wrote the name down. I also jotted down the time. It was 11:20 a.m."

Capt. Genestar confirmed that Mrs. Clement placed an emergency call to police headquarters.

He also noted that the regular dispatcher had walked away from his console, leaving it unmanned, when Mrs. Clement had apparently gotten through.

"Our telephone calls are recorded automatically and this one was no exception," said the cop "When we play back the tape, all we can hear is Mrs. Clement.

"Judging from what she says, it would appear that she is asking questions of and taking instructions from someone who we can't hear. Mrs. Clement says that someone was Marie Voisart. And she did save the life of her child, so it must be true."

Paranormal researcher Raymond Riom said that the case

few instances of spirits reaching from beyond the grave to assist the living," said the Paris-based expert.

"It seems impossible. But evidence shows that it does happen now and then."

Capt. Genestar said, "Marie loved children. She had handled child emergencies before, and always made sure that our officers attended to them immediately, when she was alive.

"And it looks like she's still on the job"

WEEKLY WORLD NEWS (ISSN 0199-374X) Published weekly by Weekly World News, Inc., 680 S. East Coast Ave., Lantana, Fla. 33462. MAIL SUBSCRIPTIONS $29.94 a year in U.S., $49.94 a year outside the U.S. Second Class postage paid at Lake Worth, Fla., and at additional mailing offices in the USA. Canadian Second Class permit #9418 paid at Toronto, Ontario, Canada. POSTMASTER: Send address changes to WEEKLY WORLD NEWS, P.O. Box 11398, Des Moines, Iowa 50340-1398. For subscription address changes and in-

MAN LOSES $1.8 MILLION — BETTING ON EARTHQUAKES!

A Japanese businessman has declared bankruptcy — because he lost $1.8 million betting on when earthquakes

HOFFA'S BODY FOUND!

18-year mystery solved!

Missing Teamster boss washes up on Mississippi Riverbank

Police investigators say they have a positive identification on a corpse they found floating in Mississippi River floodwaters: It's Teamster boss Jimmy Hoffa!

By BEATRICE DEXTER
Correspondent

Fingerprints and dental records indicate that it's the dead labor leader, but authorities will not acknowledge that they have the body or make an official announcement about the find until DNA tests confirm the dead man's identity.

"He was alive and had surfaced recently and was even photographed in January of 1993, meeting with President Clinton," said a source in St. Louis, Mo., where the body is allegedly being kept on ice. "There were rumors that he was attracting a lot of support on the labor scene and that his old enemies were afraid he might try to come back to power.

"We think that whoever tried to wipe Mr. Hoffa out the first time went after him again — and this time they succeeded.

"They strangled him and dumped him in the river apparently thinking the flood would take care of his body."

According to the source, who spoke off the record, the Teamster's body was among three corpses fished out of the river on July 29 at the height of the Mississippi floods. Efforts to identify the corpse were routine and included a check of FBI fingerprint files.

Authorities were shocked when computer analysis confirmed that the fingerprints belonged to James Hoffa, the Teamster leader who had gone into hiding on July 30, 1975, then reportedly reappeared in Argentina in 1992.

"At first we assumed we were dealing with a drowning victim, but once we knew who it was we checked closely for cause of death," the source said.

"We discovered that the deceased had been garroted and that he had died of strangulation and a severed spinal cord.

"We believe that Mr. Hoffa was killed by Mafia rivals or perhaps by Kennedy family sympathizers who think he helped engineer the assassination of President John F. Kennedy and his brother Robert. Whoever did it, they did a professional job. This was no casual mugging."

Authorities have requested a DNA readout on the corpse before deciding conclusively that the dead man is Mr. Hoffa. But that's just a formality, the source said.

"They're sure it's Mr. Hoffa and that he's dead at last," he said. "This time

FRONT-PAGE photo of President Clinton and Jimmy Hoffa was tak-

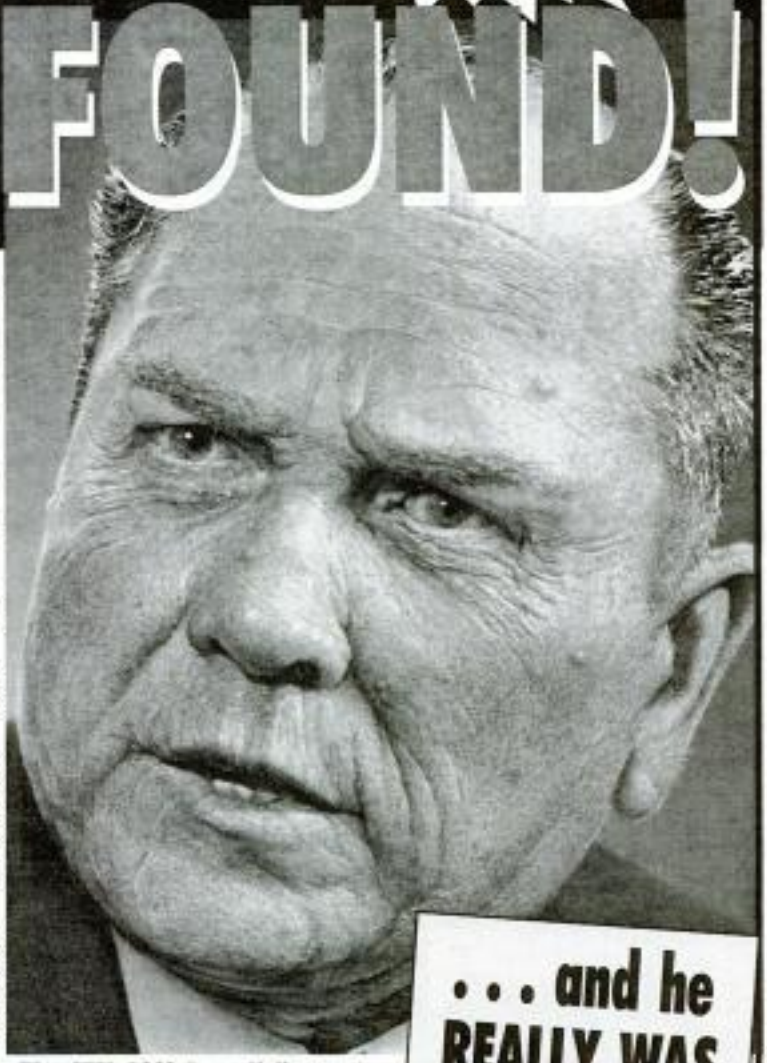

TEAMSTER BOSS Jimmy Hoffa went into hiding on July 30, 1975.

. . . and he REALLY WAS alive until last July, says stunned FBI

WEEKLY WORLD NEWS November 2, 1993

BEFORE surgery people turned their backs whenever Chandra Patel Singh went out in public.

MELTING

"Melting Woman" Chandra Patel Singh has been transformed by the miracle of modern medicine — into an attractive brunette with a perfectly normal appearance!

By BEATRICE DEXTER

Special report

The 38-year-old Indian woman made headlines a few years ago because of a rare condition that caused her flesh to turn soft and melt off her bones like hot wax off a candle. American doctors heard of her plight and offered to treat her free of charge. After three operations and 10 months on an experimental drug, she's a new woman.

"I can't thank my doctors enough for what they have done to help me," said Chandra, whose skin used to hang grotesquely from her body in hideous bumps and lumps. "All my life people have turned their backs on me and children have run screaming from me in fear. Now at last I'm just one of the crowd."

AMAZING melting woman was first featured in the Oct. 25, 1988 issue of *Weekly World News*.

American doctors surgery on tragic

Chandra was first featured in the pages of *Weekly World News* in October of 1988, after news of her bizarre disease made headlines in India. At that time doctors — who admitted they could not explain her condition — predicted she would not live very long.

The first signs of her disease appeared in 1986 and over the years took a terrible toll. The flesh melted and drooped off the left side of her face, her nose looked like a blob of dough and she lost the sight in one eye. Her skin was covered with bumps and two of her fingers were so swollen she could not use them.

Treated like a freak, the poor woman was a virtual recluse until tailor Rabindrath Singh read about Chandra and fell in love with her. The couple married in July of 1992, and two months later Chandra received an invitation from surgeons in California to come to America for treatment. The Singhs have lived in this country since that time.

"Since my last operation, I

THOSE LOVABLE

They enjoy hugging and kissing — but can launch bloodthirsty wars on their neighbors without hesitation.

They express joy, surprise, disgust, fear and anger — but when it comes to brains, they are not the best at retaining what they've

males are free from menopause. They are chimpanzees, one of the world's most fascinating and

WOMAN GETS A NEW FACE!

perform miracle 38-year-old!

'Now children don't scream when they see me!'

have looked almost normal," says Chandra, who adopted American clothing and customs after she came here. "I go everywhere and no one bothers me. People never stop and stare or point and whisper about me like they used to.

"I used to look and feel like an old woman and I used to pray for death.

"Now, thanks to my surgeons, I am looking forward to each day."

CHANDRA shows off her newly transformed face and body, thanks to the miracle of modern medicine.

CHIMPS ARE MEANER THAN HELL!

stand chimps — they consider them the playful, darling little things they see on the television screen," declared chimp expert Dr. Geoffrey H. Bourne.

125 pounds, are probably not quite as smart as orangutans and gorillas, but "chimps learn quicker although they are more apt to forget sooner,"

gust, fear, anger, joy, sadness and even despair, and they show affection by hugging and kissing, according to the reference book, *Animal Life*.

And they launch devastating wars.

During five years of observing the habits of a community of chimpanzees, one group of

according to a recent article in *Human Nature* magazine.

In fact, wild chimps have the equivalent of an annual murder rate of 1,400 per

Sicko teens laugh their heads off — while boy drowns!

HEROIC teen Mary Roach sits at the riverbank near the spot where her pal Joey Ignola lost his life.

By DICK DONOVAN / *Staff writer*

"Now there's one less geek on the street."

That was the disgusting comment made by one of the teenage cowards who stood by laughing as 14-year-old Joey Ignola drowned in the St. Lawrence River.

Though Joey, who couldn't swim, was within arm's reach of shore, no one could stop laughing long enough to offer him a hand. No one, that is, except his 13-year-old friend, Mary Roach, who tried to save him — but failed. Joey lived with his mom in Cornwall, Canada, only a couple of blocks from the great St. Lawrence where he loved to fish.

A quiet, gentle boy, he took a lot of cruel teasing from other kids because he was a bit slow and attended a special school. They called him names and dared him to jump into the water, knowing full well that he couldn't swim.

When Mary saw Joey fishing from a wet rock by the shore, she kept close by, worried that he might fall in. And that's exactly what happened.

When she saw Joey slip into the water and sink beneath the surface, the petite youngster didn't hesitate. Putting her own life smack on the line, she dived into the river's ripping current in a desperate effort to save her friend. She managed to find Joey's arm in the dark, swirling water and she clawed at a stone shelf in a fruitless effort to pull him to safety. But Joey slipped away.

Frantically, Mary dove for him again and again, but couldn't find him. Finally, she realized that her friend was gone. Incredibly, a few teenagers standing nearby ignored Mary's screams as she struggled to save her friend. Help could have been the difference between life and death.

"They saw he was drowning and they didn't help me," the gutsy 7th grader said. "I yelled loud, but they just stood there."

The best one teen could muster was the courage to call Tracy Gore, a neighbor, and apologize for standing by while Joey went needlessly to his death.

"I told him that wasn't good enough," Tracy said. "I told him, 'You don't stand there laughing when someone is dying.'"

That's a thought those teens will live with for a long, long time.

Fish crashes through airplane window!

PORT OF SPAIN, Trinidad — A single-engine plane nearly crashed when a 14-pound fish mysteriously crashed through its windshield, a stunned pilot told airport officials.

"They made joy come into my home."

Mrs. A.T., Little Rock, Ark.

Free Trial. Catch the Joy in Your Own Home.

Send no money. Wear-test these wonderfully affordable dazzlers for the next 5 or 6 weeks. If thrilled send just $2.50 a week . . . or return them and owe nothing. ***You don't risk a penny.***

Flawless, one-half carat CZ Solitaire . . . 58 perfect facets hand-mounted in a dazzling Tiffany setting and finished in gleaming, never-fade *18 karat* white gold. PLUS perfectly proportioned matched band for only $48.50 or BOTH bands just $66 – complete with lifetime guarantee.

NOTE: This offer available only by mail. Compare to rings at $150-$250 or more in specialty shops or TV shopping clubs. Over 1,000,000 satisfied customers since 1963....SEND TODAY.

TREASURE ALLEY 3564 Nostrand Ave Brooklyn NY 11229

☐ Rush my Tiffany Bridal Set _____HER ring size

☐ Trio (includes man's band) _____HIS ring size

Name_____

Address_____Apt_____

Special cream halts arthritis pain so fast it's being called a . . .

*Major Arthritis Breakthrough**

'Until now, most arthritis creams have been nothing more than a "locker-room" muscle cream sold for arthritis use. But now a true Arthritis Cream just for arthritis sufferers has been developed. Read about this amazing product below.

CARMEL IN. – There is now available a new medicated cream discovery that not only relieves Arthritis pain, but also soothes and conditions the skin. The company that discovered the cream, Continental Quest Corporation, has named the product, **"PAINBUST•RII."** According to company president, Bryan Auer, **"PAINBUST•RII"** was researched and formulated to be absorbed directly into the joints and muscles, where the pain originates. It works to relieve Rheumatism and Bursitis pain as well. "But that is not all it does," "When the special formula is applied directly onto the skin, it goes to work immediately to condition and rejuvenate the skin cells, leaving the skin feeling cool, smooth and refreshed after each application." "There is nothing quite like this product on the market that equals

If you'd like to try the product, you can order it directly from the company below. It comes with an ironclad guarantee that states, "If you don't like **PAINBUST•RII**, just drop the company a note and your money will be cheerfully refunded." All orders are shipped promptly.

To order, just write **PAINBUST•RII** on a sheet of paper and send it along with $7.95 for 1 Large Tube, or $13.90 for 2 Large Tubes (SAVES $1.00) to:

Continental Quest Corp.
220 W. Carmel Dr., Dept. **WPS**
Carmel, IN 46032

WEEKLY WORLD NEWS

November 2, 1993 Vol. 15 No. 5

EDITOR: Eddie Clontz

MANAGING EDITOR: Salvatore Ivone

ASSISTANT MANAGING EDITOR: Derek Clontz

SENIOR EDITOR/ART DIRECTOR: Dick Kulpa
SENIOR EDITORS: Jack Alexander, Joe Berger, Donnie Brown, Dick Donovan, Susan Jansen, Frank LaSorno, Charles Nevaehofer, Leslie Pinson
PHOTO EDITOR: Susan Chappell
ENTERTAINMENT EDITOR: John Hannon
ASSISTANT EDITORS: Frank Di Pietro, Cindy O'Neil
OFFICE MANAGER: Irene Patterson
ASTROLOGER: Hollye Wallace
EDITORIAL ASSISTANT: Tim Skelly
CONTRIBUTING EDITORS: Ed Anger, Dori Primrose, Serena Sebok
TELEPHONE: Editorial (407) 540-1001
Advertising ext. 2216
FAX: (407) 540-1084

Weekly World News is a journal of information, opinion and entertainment published each Tuesday by Weekly World News, Inc., 602 S. East Coast Ave., Lantana, Fla. 33462. Articles are drawn from different sources, including the world press, freelance correspondents and our readers, and are published strictly for the enjoyment of our readers. MAIL SUBSCRIPTIONS to Weekly World News, P.O. Box 11286, Des Moines, Iowa 50340-1286 ($29.94 a year in U.S., $49.94 a year outside the U.S.). Second Class postage paid at Lake Worth, Fla., and at additional mailing offices in the USA. Canadian Second Class permit #9448 paid at Toronto, Ontario, Canada. Canadian GST Registration No. R125913384

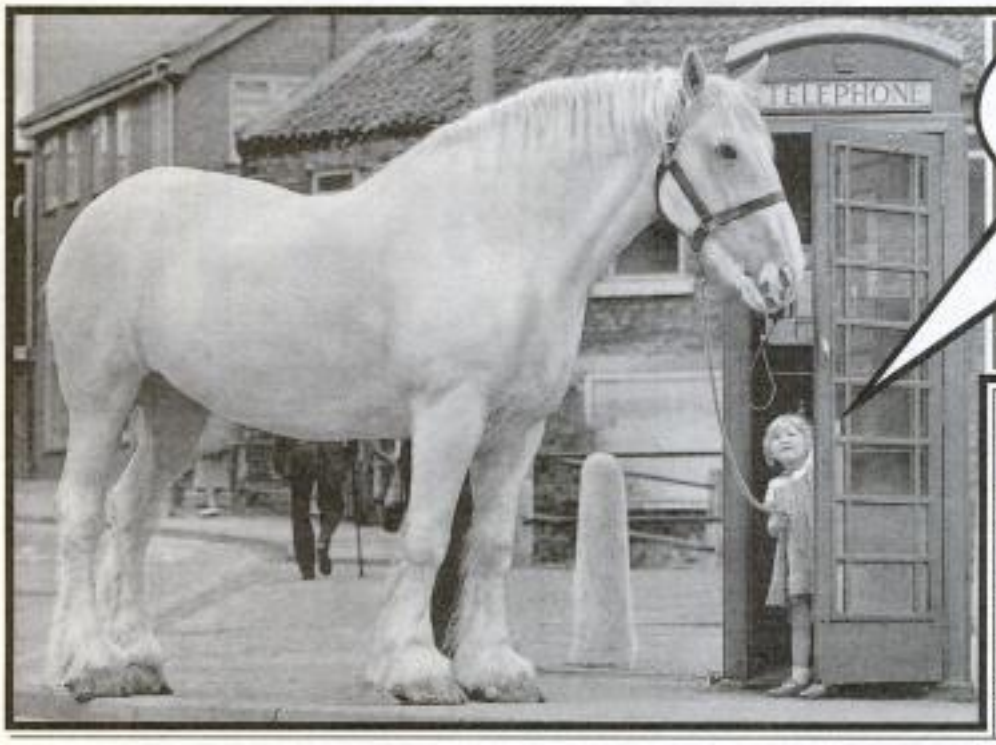

It's Mr. Ed, for you!

This beautiful steed is Extra Stout, who stands 6 feet, 5 ½ inches at the shoulder — making him the world's tallest horse. His little friend is Beth Money, 3, who looks ready to make a quick getaway inside this phone booth in York, England.

Dad hires hit man to kill gay son!

Cops in Italy have arrested a man who allegedly was so outraged that his son was working as a gay prostitute that he hired a hit man to blow him away.

Vincenzo Mandanici, 58, was charged with attempted murder after his son Giuseppe Mandanici, 33, was shot three times in the stomach while he was soliciting clients in Messina, Sicily.

Newspaper reports said the irrate dad paid $700 to have his son killed. The gay man was in serious condition after an operation to remove a bullet from his liver.

Free literature on home study courses

Be an animal care specialist!

If you love animals, our home study program will prepare you for an exciting veterinary assistant career.

Free career book:
800-223-4542

Name _____ Age ____
Address _____ Phone (____) _____
City _____ State ____ Zip _____

The School of Animal Science
6065 Roswell Road
Dept. CM227, Atlanta, Georgia 30328

Be a computer repair expert!

Professional-level home study. Learn PC repairs, troubleshooting, upgrading, servicing, installation. Open your own business; increase your value as an employee. **Free literature.**

Send or call:
800-223-4542

Name _____ Age ____
Address _____ Phone (____) _____
City _____ State ____ Zip _____

The School of PC Repair
6065 Roswell Road
Dept. JM227, Atlanta, Georgia 30328

LEARN COMPUTERS!

Home study. Become a personal computer expert at home and in business. Learn at your own pace. Exciting and easy to follow. **Send or call today for free literature.**

800-223-4542

Name _____ Age ____
Address _____ Phone (____) _____
City _____ State ____ Zip _____

SCHOOL OF COMPUTER TRAINING
6065 Roswell Road
Dept. KM227, Atlanta, Georgia 30328

AMERICA'S NO. 1 HOME STUDY PROGRAM:

Be a paralegal!

The paralegal field will grow faster than any other in the 90s, according to the Dept. of Labor. Train now for a great career working with attorneys.

Free career book:
800-223-4542

Name _____ Age ____
Address _____ Phone (____) _____
City _____ State ____ Zip _____

School of Paralegal Studies, Dept. LM227
6065 Roswell Road, Atlanta GA 30328

Be a home inspector!

Professional-level home study helps you be more independent, make better money inspecting homes. Join a booming industry! **Free career literature.**

Send or call:
800-223-4542

Name _____ Age ____
Address _____ Phone (____) _____
City _____ State ____ Zip _____

The School of Home Inspection
6065 Roswell Road

FULL- OR PART-TIME JOB/BUSINESS:

Learn VCR repair!

Professional-level home study program. Master easy-to-learn, high-profit repairs without investing in costly high-tech instruments. Send or call today.

Free career kit:
800-223-4542

Name _____ Age ____
Address _____ Phone (____) _____
City _____ State ____ Zip _____

PROFESSIONAL-LEVEL HOME STUDY COURSE:

Be a medical or dental assistant!

Learn important skills as an office assistant on the medical/dental team. **Free career booklet: send or call.**

800-223-4542

Name _____
Address _____
Age ____ Phone (____) _____
City _____ State ____ Zip _____

School of Medical and Dental Assisting

Learn auto mechanics!

Professional-level home study. Learn all about automotive systems, "bumper-to-bumper" for all makes of cars. Be a skilled mechanic. **Free career literature.**

Send or call:
800-223-4542

This one

WEEKLY WORLD NEWS November 2, 19

TWIN

THEY'RE SO CUTE! Patricia Trillor says people are stunned to find out her sons are identical twins.

They're both doing fine, says proud mom!

By TANYA BRODER
Correspondent

Baby brothers Michael and Matthew Trillor are identical twins, but the pair don't look like it — because at three months one weighs a hefty 26 pounds and the other tips the scale at just over 5!

The little boys' difference in size is the greatest ever recorded in twins delivered at the same time, but both babies are perfectly healthy, doctors say, and even remarkably advanced for their age.

They developed their shocking weight difference because of conditions in the womb.

"The doctors told me Michael was attached to a small, extremely narrow umbilical cord and got very little nour-

Nude motorcyclist ends 2,000-mile trip across Europe!

Carlos Picarra has fulfilled his dream of riding a motorcycle across Europe totally nude — and now he says he's going to do the same thing in the U.S.A.!

The 33-year-old stunt driver from Lisbon, Portugal, finished his buck-naked journey after 26 days on the road.

"I was careful to avoid cities where I might have gotten into

CREDIBLE!

BABY BOY IS 26 LBS. AND HIS TWIN BROTHER WEIGHS ONLY FIVE!

ishment in the womb," said the twins' mother, Patricia Trillor, 31. "Most of the nourishment went to Matthew, who grew much faster than his brother.

"When my babies were born 13 weeks ago, Matthew was a little butterball who weighed 15 pounds. Michael weighed less than a pound at birth, but he was well developed and didn't even need an incubator."

The twins' size difference has remained since they were born at their single mom's apartment in Chicago.

Today, Michael — who eats a special high-calorie diet — weighs five times as much as he did at birth, but he's still a teensy mite for his age. On the other hand, Matthew is already an armload for his mother, having nearly doubled his weight since birth.

Patricia, an unemployed waitress, says most folks don't suspect at first that the boys are twins, even though they look exactly alike except for their size.

And whenever people find out the boys are identical twins, they often assume something's wrong with Michael.

"They think he's sick or developmentally retarded or something, but the doctors say he's just fine," said Patricia. "The doctors say Michael will catch up to his brother in a year or so and that from then on the boys will be the same.

"Meanwhile, my boys are alert and active. And they are way ahead of other babies their age. They're already sitting up and starting to crawl."

The twins are celebrities in their neighborhood, where they attract a lot of attention when proud Patricia takes them for walks in their stroller.

"Folks call them 'The Big and Little Twins,' " Patricia says. "They make friends wherever they go."

Send for Free Facts!

Get a Degree at Home

Choose from 51 Career Opportunities

GET YOUR SPECIALIZED ASSOCIATE DEGREE IN BUSINESS OR TECHNOLOGY OR A CAREER DIPLOMA IN YOUR SPARE TIME WITHOUT ATTENDING CLASSES

Find out how you can qualify for the job you want! More money, security, prestige!
Now, at home in spare time, you can train for a new career...even get your Degree...to help you get a better job. Find out everything you need to know about any one of these career programs—with no obligation to buy anything and no salesman will visit. Just check the one program that interests you most. You will receive free facts and color brochure on employment opportunities in the field you choose. Mail coupon today. See how easy it is to train at home for a new career or advancement in your present job.

Get Your Degree at Home... Without Attending College

An ASB or AST Degree can be yours and you never have to attend college classes. You learn at home during the hours you choose without interrupting job or social life. You study the same subjects taught in major colleges and universities. If you have completed college classes, we may be able to start you with advanced standing toward your Degree. Many ICS graduates have gone on to outstanding careers...as presidents of companies, industry leaders, famous scientists, etc. Yet every one of them started by doing what you can do right now...SENDING FOR INFORMATION!

An Ideal Way to Learn

Our graduates tell us they like home study because it's so convenient. You choose your own study hours...go as quickly or slowly as you want. You waste no time traveling to and from class. You never have to miss a paycheck. Yet skilled instructors are ready to help you whenever you ask. We send lessons and training materials to your home. You decide when you are ready to take each "open-book" exam, then mail it to your instructor. Graded papers are returned to you with helpful comments and suggestions as needed. This method of "open-book" exams has proven so successful that it's now being used by major colleges all over the country.

ASB Degree in Business Management: You learn management, marketing, finance, business law, sales and more.

ASB Degree in Accounting: Now, at home in spare time, you can earn your Degree. Learn management and finance in addition to accounting.

Marketing—ASB Degree in Bus. Mgmt. with option in Marketing: Want a challenging executive career? Now get valuable training you need in two years...take longer if you wish.

Finance—ASB Degree in Bus. Mgmt. with option in Finance: Get the Degree you need to work with top executives! Learn to analyze acquisitions, leases, investments and more.

ASB Degree in Applied Computer Science: Learn COBOL, systems design, advanced applications and more. IBM-compatible computer included.

ASB Degree in Hospitality Management: Train for a glamorous, exciting career in this high-growth field. Work for hotels, resorts, more.

AST Degree in Mechanical Engineering Technology: Learn to design the tools and machines of tomorrow.

AST Degree in Civil Engineering Technology: Learn how to read blueprints, design roads, build bridges and more.

AST Degree in Electrical Engineering Technology: After four semesters you get a Degree and are ready for a career as an Electrical Technician.

AST Degree in Industrial Engineering Technology: Graduate with your Degree and work in business and industry in as little as two years.

AST Degree in Electronics Technology: Get a Degree and enjoy a rewarding career as an Electronics Technician.

Computer Programming: Get into one of the world's fastest-growing fields! Learn BASIC language and computer applications.

Computer Programming/COBOL: Learn COBOL and prepare for a money-making career. IBM-compatible computer included.

Personal Computer Specialist: Be the one "in the know" when it comes to using the office computer. Work for others or start your own business. IBM-compatible computer included with course.

Computer-Assisted Bookkeeping: Get valuable skills for a better job or a business of your own. IBM-compatible computer, special workbooks included with training.

PC Repair: Join the wave of the future. Learn how to repair all kinds of microprocessors. 386DX IBM-compatible computer included.

Desktop Publishing & Design: This exciting course prepares you for a high-paying profession in one of the fastest-growing computer career fields! IBM-compatible computer included with course.

High School: Earn your High School Diploma without quitting your job or changing your lifestyle.

Catering/Gourmet Cooking: Learn how to make money in your own food catering business—learn to prepare gourmet meals for four to 400.

Medical/Dental Office Assistant: Work side by side with doctors in the rewarding health-care field.

Auto Mechanics: Your specialized training prepares you for an entry-level mechanic's job...ready to move up in your career.

Bookkeeping: Join thousands now enjoying great careers in Bookkeeping and Accounting.

Hotel/Restaurant Management: A fun job where you meet interesting people. This course prepares you for career advancement.

Drafting: Experts show you how to master the skills of lettering, layout, architectural drawing, freehand sketching and much more.

Animal Care Specialist: Work with animals in this rewarding career...lab, kennel, pet shop, stable.

Air Conditioning & Refrigeration: Start with the basics. Learn how to install and service all types of air-conditioning equipment.

Electronics: Learn the basics...then progress to understand more advanced electrical equipment.

Secretary: Learn valuable office skills—filing, bookkeeping, telephone techniques, finances, travel, payroll and more.

Electrician: Everything from repairs and maintenance to complete electrical installations. Tools and test equipment included.

Police Sciences: Learn the skills of the Law Officer—evidence collection, fingerprinting, firearms identification and more.

Private Security Officer: Train now for a career in security. Plenty of opportunity in business, industry. Work for others or start your own business.

Art: Learn to draw and paint at home in spare time for fun or profit.

Small Business Management: Learn how to manage a small business...marketing, law, accounting and more.

Interior Decorating: Turn your love of beautiful things into an exciting career. Learn room design, furniture buying, fabric selection.

Wildlife/Forestry Conservation: Do you enjoy being outdoors—hunting, fishing, backpacking? Get valuable training now!

Legal Secretary: Work with lawyers and legal assistants. Learn to handle important calls, write confidential letters, prepare documents.

Diesel Mechanics: Get entry-level skills in the diesel field. Experts show you everything from minor tune-ups to major overhauls.

Gun Repair: Be a Gun Pro in your community—do gun repair, customizing, stock finishing, sales and more.

Motorcycle Repair: Learn all about motorcycles ...from routine maintenance to major overhauls.

Surveying & Mapping: Get the essentials needed for an outdoor job in the surveying field.

Fitness & Nutrition: Turn your healthy lifestyle into your career. Learn about exercise, diet, aerobics, weight training and more.

TV/VCR Repair: Get the technical training you need to enter this fast-growing business...even start your own business.

Child Day Care: Train for a rewarding career caring for children. Start your own day-care center!

Legal Assistant: Work with lawyers! Train now for an exciting career in this fascinating field.

Photography: Great hobby! Greater career! Learn to take professional-looking photographs! Start your own business!

Journalism/Short Story Writing: Be a writer—learn successful techniques for writing fiction, non-fiction, getting published and more!

Florist: Money-making hobby! Fun career! Work for a florist or open your own flower shop.

Teacher Aide: Tremendous employment opportunities predicted. Work in public or private schools or with the handicapped.

Home Inspector: Get in on the ground floor of this exciting career/business opportunity. Make money full or part time inspecting homes for structural/environmental defects.

Medical Transcriptionist: Train at home for an in-demand career. Work for hospitals, doctor's offices, full or part time. Includes word processor and complete training.

Real Estate Appraiser: First step to a great career! The real estate market has never been better. Learn how to get started in real estate appraisal today!

CALL TOLL FREE
1-800-992-8765 Ext. 2379
CALL ANYTIME—24 hours a day, 7 days a week.
OR MAIL COUPON TODAY!

Mail coupon today and we'll send you any one of these 51 brochures on the career of your choice.

MAIL COUPON TODAY!

International Correspondence Schools
Dept. WFCSB3S, 925 Oak Street, Scranton, PA 18515

Please send me free facts, color brochure and full information on how I can train at home for the career I have chosen. I understand there is no obligation and no salesman will visit. **CHECK ONE COURSE ONLY.**

ASSOCIATE IN SPECIALIZED BUSINESS DEGREE PROGRAMS
- ☐ Business Management
- ☐ Accounting
- ☐ Bus. Mgmt. with option in Marketing
- ☐ Bus. Mgmt. with option in Finance
- ☐ Applied Computer Science
- ☐ Hospitality Management

ASSOCIATE IN SPECIALIZED TECHNOLOGY DEGREE PROGRAMS
- ☐ Mechanical Engineering Technology
- ☐ Civil Engineering Technology
- ☐ Electrical Engineering Technology
- ☐ Industrial Engineering Technology
- ☐ Electronics Technology

CAREER DIPLOMA PROGRAMS
- ☐ Computer Programming
- ☐ Computer Programming/COBOL
- ☐ Personal Computer Specialist
- ☐ Computer-Assisted Bookkeeping
- ☐ PC Repair
- ☐ Desktop Publishing & Design
- ☐ High School
- ☐ Catering/Gourmet Cooking
- ☐ Medical/Dental Office Asst.
- ☐ Auto Mechanics
- ☐ Bookkeeping
- ☐ Hotel/Restaurant Mgmt.
- ☐ Drafting
- ☐ Animal Care Specialist
- ☐ Air Conditioning & Refrigeration
- ☐ Electronics
- ☐ Secretary
- ☐ Electrician
- ☐ Police Sciences
- ☐ Private Security Officer
- ☐ Art
- ☐ Small Business Mgmt.
- ☐ Interior Decorating
- ☐ Wildlife/Forestry Conservation
- ☐ Legal Secretary
- ☐ Diesel Mechanics
- ☐ Gun Repair
- ☐ Motorcycle Repair
- ☐ Surveying & Mapping
- ☐ Fitness & Nutrition
- ☐ TV/VCR Repair
- ☐ Child Day Care
- ☐ Legal Assistant
- ☐ Photography
- ☐ Journalism/Short Story Writing
- ☐ Florist
- ☐ Teacher Aide
- ☐ Home Inspector
- ☐ Medical Transcriptionist
- ☐ Real Estate Appraiser

Name_____ Age_____

Address_____ Apt. #_____

City/State_____ Zip_____

AMAZING HEN LAYS HAM 'N' EGGS!

CRACK open one of the special eggs and enjoy an entire breakfast!

By RICK TRACY / *Correspondent*

An Arkansas farmer claims he has revolutionized breakfast for millions of Americans by crossing a chicken with a pig — and produced a ham-and-egg egg.

"When you buy a dozen of my eggs at the local supermarket, you're not just getting eggs. You're getting a complete breakfast," said poultry farmer Felix Boxliter.

BOXLITER

"All of these amazing eggs have little bits of ham in them," he said. "Fixing these for breakfast is a lot less expensive than buying the ham and eggs separately."

Boxliter, 59, has been tinkering with cross-breeding at his 80-acre farm near Batesville for the past 12 years but never had much success.

"I tried a special form of artificial insemination to cross-breed other animals on my farm without success," he said.

"Then I hit upon the most obvious idea, crossing one of my prize oinkers with a chicken. It took me five years, but I've got something very special for America's breakfast table."

The cautious farmer declined to divulge specific details of his special artificial insemination process.

"Basically, I inject sperm-containing semen from one of my best hogs into one of my hens," he explained. "It has taken me two years to perfect the process.

"For some reason I can't explain, the egg yolk contain ham but not bacon," Boxliter said. "But I hope to produce a bacon-and-egg egg within a few months. I believe it's just a matter of time."

Boxliter isn't ready to market his incredible ham-and-egg egg, but is working toward that goal.

"I know I'll have a lot to prove, especially when I deal with the Food and Drug Administration and the powerful pork lobby," he said. "But I know

Man killed by lightning — during car crash!

FREE CATALOG

Shirley Jones WIGS
All Colors, Styles & Sizes
MAIL THIS COUPON TODAY!
Send FREE Catalog to:
PLEASE PRINT Name in Full
P.O. Box or Street Address
City Apt Number
State Zip Code
Do you ever wear wigs? ☐ Yes ☐ No
PAULA YOUNG® Dept. 2883, P.O. Box 598 S. Easton, MA 02375
"America's Largest Wig Company"

MRS. RITA
Spiritual/Astrologer
Solves all problems, love, marriage, business, health. Reunites separated. Shows you how to control every situation in life. Do not classify her with others. Helps no matter what your problems are, based on birthday information. Send birthdate, self-addressed stamped envelope with $2 to:
16450 N.E. 6th AVENUE
N. MIAMI BEACH, FL. 33162
(305) 944-6182
Money Back Guarantee

GET VISA® MASTERCARD®
• NO CREDIT • PREVIOUSLY
• BAD CREDIT TURNED DOWN
• LOW INCOME
ARE NOT A PROBLEM
DO AS THOUSANDS HAVE DONE
CALL NOW FOR YOUR FREE INFORMATION PACKET
CALL TOLL FREE
24-HOURS-A-DAY

ADVERTISEMENT

IRRITABLE BOWEL?

(Special) If you suffer bowel problems such as constipation, bloating, diarrhea, gas, stomach cramps, heartburn, pain and discomfort associated with foods, you should know about a new book, *Gastro-Intestinal Health.*

The book contains the latest up-to-date information on the bowel—how it functions, what can go wrong, how it can best be treated, and how to protect yourself from irritable bowel problems. The book gives you specific facts on the latest natural and alternative remedies that can bring prompt and lasting relief without the use of dangerous drugs. You'll learn all about these new remedies and find out how and why they work. You'll discover what you can do to avoid irritable bowel and stomach problems, what foods actually promote healing of an irritable bowel, and what to avoid at all costs. The book even explains a simple technique that has helped thousands rid themselves of irritable bowel problems, yet is little-known to most people—even doctors.

The book also explains how the bowel works, how food is digested, how specific foods affect the bowel, why certain foods and activities cause problems, and why over 20 million people suffer irritable bowel problems.

The book covers actual case histories of people who suffered irritable bowel problems and how they were able to overcome their problems.

Many Americans are putting up with troublesome irritable bowel and stomach problems because they are unaware of new natural treatments and the welcome relief that is now available.

Get all the facts. Order this book today. The book is being made available for only $12.95 *(plus $3 postage and handling).* To order, send name and address with payment to: United Research Publishers, 103 North Highway 101, Dept. WA-02, Encinitas, CA 92024. You may

QUEEN ELIZABETH'S ANCESTORS WERE WEREWOLVES

BIZARRE family secret: The Queen has had some wild and woolly ancestors.

THE ROYAL forefathers looked a lot like this fuzzy fellow.

. . . claims Europe's top historian

The Royal House of **Windsor**? More like the Royal House of Werewolves, says a top European historian whose dogged research has blown the lid off Buckingham Palace's most closely guarded secret.

"**Queen Elizabeth's** ancestors were werewolves," says **Dieter Manheim**, professor of history at the University of Heidelberg, Germany.

"**King George V**, Elizabeth's grandfather, renounced his German ancestry and proclaimed the House of Windsor on July 17, 1917," says Prof. Manheim.

"The cover story is that the King took an English name because of anti-German sentiment during WW I.

"The real reason was to distance himself and his offspring from a bizarre family secret — werewolves. Lycanthropes, humans who change into werewolves, appear frequently in the **Battenberg** family tree, the name the King dropped for the name of Windsor. By changing names he hoped to hide his hairy ancestors."

— Special to the *NEWS*

★ ★ ★

Michelle Pfeiffer was only 5 when **JFK** was murdered in Dallas, but *The Age of Innocence* star remembers the shock and the horror. "Every American kid does," says Michelle.

"I think it was the first time I saw my parents cry — and I know it was the first time I saw other

JOHN HANNON'S HOLLYWOOD

for a small child, because I was too young to understand what was really happening, but I did know that whatever it was, it was truly terrifying. It was a time of a loss of innocence.

"That's why we all remember it so clearly! I think it was one of the biggest blows the country has ever suffered, and I don't think we'll ever be the same again."

— *OK!*

★ ★ ★

Look for **Valerie Perrine** in NBC's upcoming miniseries *The Secrets of Lake Success* — but don't look for her in L.A. — too darned dangerous.

"It's just horrible now. It's become a Third World country," says Val.

"The violence is shocking. I feel 10 times safer in New York than I do in Los Angeles.

"In New York you simply don't go to certain

ting on the freeway anywhere and some jerk might use you for target practice.

"Here, thieves grab your gold chain and run. In L.A., they kill you."

— *New York Vue*

★ ★ ★

When an actress with drop-dead looks, like **Victoria Principal**, is married to a plastic surgeon, rumors fly about free facial help.

"When I married my husband, was I a dog?" asks Victoria.

"Did I bark? Think about it. Isn't it odd that all this started after I got married?

"It used to bother me more than it does now."

Principal married **Dr. Harry Glassman** in 1985. Now 43, she made her film debut in 1972 as **Paul Newman's** mistress in *The Life and Times of Judge Roy Bean*.

When asked if she would ever have cosmetic surgery, Victoria is tight-lipped.

JUST say no: Johnny Depp

nize myself," she says.

— *TV Guide*

★ ★ ★

There he was — **Johnny Depp** — self-proclaimed taker of every drug known to man, at a White House "Just Say No" confab.

"I know, I know, it's absurd, but I had to go to check it out," recalls Johnny boy.

"It was a huge joke for me, because you could get a scotch on the rocks but you couldn't get a cup of coffee. Caffeine is a drug, you see. The late **Armand Hammer** was at my table, he was actually demanding a cup of coffee, and they wouldn't give it to him, either."

Wow, global wheeler-dealer Hammer, the only guy in the world who could fly to Communist Moscow unannounced, couldn't get a cup of java at the White House!

— *GQ*

★ ★ ★

Art Garfunkel's gone to look for America in his own funkadelic way — the *Sounds of Silence* sidekick is walking across the USA!

WALKING MAN: Art Garfunkel

About twice a year, Artie takes one-week jaunts along a two-lane blacktop, knocks off 100 miles and then flies back home. "I have now walked every step of the way from New York to Bozeman, Mont.," says Garfunkel.

The step-by-step program is no walk on the wild side, so far.

"I sing, I take notes, I think," says Art. "You cultivate the love of the slow." Garfunkel is currently costarring in the mutilation/love story, *Boxing Helena*.

— *New York Times*

★ ★ ★

Hall of Fame football legend **Walter Payton** has seen the enemy and it is TV. "You know who is raising our kids? TV. It's the worst thing in the world for kids," says the man who lit up the tube as running back for the Chicago Bears.

"When you have kids, please take all your TVs out of the house or at least lock them up."

— *New York Post*

★ ★ ★

Bart Simpson is the most dangerous character on the tube today. The brat has a bad habit of placing phony pizza calls. It just so happens that prank pizza orders increase a whopping 15 percent during broadcasts of *The Simpsons*.

— *USA TODAY*

★ ★ ★

Pixie sex therapist Dr. **Ruth Westheimer** says she

'Risky Business' — 10 years after!

The film was *Risky Business*. He says to her: "What do you think we will be in ten years' time?" She replies: "We're both going to make it big."

He was Tom Cruise and she was Rebecca De Mornay and was she ever right!

"It's weird," says Becca.

"The final scene has come true for us both."

But there was a bittersweet sequel to the flick. Tom and Rebecca fell madly in love but separate Hollywood careers drove them apart.

"We were both so young," recalls De Mornay.

"I did my best to make the relationship work but our careers were always in the way.

"We lived together for 2½ years and our parting was not a friendly one.

"I burned the bridge named Tom Cruise behind me. Now we have no contact."

Risky business indeed.

— ***London Mail***

WHEN their careers collided Tom Cruise and Rebecca De Mornay decided to end their torrid 2½-year love affair.

his estranged wife, the **Princess of Wales**. "If they had come to me for counseling I would have been able to help," says Dr. Ruth. "People should ask for advice before things reach the boiling point."

— *Toronto Star*

★ ★ ★

It took **Valerie Bertinelli** two whole years to lose the weight she gained when she was pregnant with son **Wolfgang**. "I worked my butt off to get in shape for the show," says Val about her new NBC sitcom *Cafe Americain*. "But so what? What if I were fat? What's to be ashamed of?" Valerie Butt-inelli?

— *New York Daily News*

★ ★ ★

What's doing with your favorite celeb? Drop a line or two to **World's Hottest** and we'll keep you up to speed on the latest shenanigans of your pet stars. Write to:

World's Hottest Gossip, Weekly World News,

SHOWBIZ QUIZ

THE 10 NETWORK LIVES OF ROBERT URICH!

Robert Urich is TV's ever-ready actor — he keeps going and going. Currently appearing in series No. 10, *It Had To Be You*, with Faye Dunaway, Urich says, "I have some actor friends who scratch their heads about the jobs I keep getting." Match the show with Urich's character.

COLUMN A	COLUMN B
1. *Bob & Carol & Ted & Alice*	A. Carpenter Mitch Quinn
2. *S.W.A.T.*	B. Motorcycle dad Johnny Hawkins
3. *Soap*	C. Widower Tom Nash
4. *Tabitha*	D. Boston gumshoe
5. *Vega$*	E. Ex-CIA man turned underwear inventor
6. *Gavilan*	F. Private eye Dan Tanna
7. *Spenser: For Hire*	G. TV newscaster Paul Thurston
8. *American Dreamer*	H. Sexy tennis pro Peter Campbell
9. *Crossroads*	I. Police officer Jim Street
10. *It Had To Be You*	J. Filmmaker Bob Sanders

WEEKLY WORLD NEWS

BE COOL!

Order your official Weekly World News T-shirt TODAY!

Fantastic! 100% cotton, bright white T-shirts feature the greatest covers from America's most exciting newspaper, *Weekly World News!*

Image size: Approximately 9 3/4" x 11"

Reg. Price $15.95 — This week only

$12.95 each — while supplies last!

Top quality 100% COTTON!

WEEKLY WORLD NEWS T-shirt Offer
P. O. Box 4383, Lantana, FL 33462

5WWN1N

Total no. of shirts ordered _____

Amount enclosed: $ _____

Available in adult large and X-tra large only. Please indicate the number of shirts being ordered in box below desired T-shirt title.

Shirt is $12.95 plus $3.00 shipping and handling. S&H charge for multiple shirt order: $3.00 for first shirt, $1.00 ea. for additional shirts

(1) DINOSAUR CAPTURED!		(2) MAN WITH 8-INCH TONGUE		(3) LAKE ERIE MONSTER		(4) ALIEN BACKS CLINTON		(5) 23 LB GRASSHOPPER	
XL	Large	XL	Large	XL	Large	XL	Large	XL	Large

CHECKS OR MONEY ORDERS ONLY — DO NOT SEND CASH

NAME (Please type or print) _____

STREET _____

CITY _____ STATE _____ ZIP _____

PLEASE ALLOW 4-6 WEEKS FOR DELIVERY. Florida residents add 6% sales tax.

Lightning strike turns Florida beauty into a nymphomaniac!

18,000 VOLTS has transformed Lisa Clemons into a sexual monster.

'My life is hell since I was struck . . . I can't go 15 minutes without thinking about sex!'

A woman who was struck by lightning on a Florida beach miraculously survived the staggering jolt — but the 18,000 volts turned her into a nymphomaniac!

"My life has been a living hell ever since I was hit by that lightning," said Lisa Clemons of Rochester, Minn. "And to tell the truth, my sexual obsession is getting worse every day.

"Some people think this is funny but I tell you, it's no laughing matter," the unmarried teacher said.

"I can't go 15 minutes without being overcome by sexual desires. I've even had to take an extended leave from my job because of it."

The attractive 26-year-old was on vacation and walking on Miami Beach when she was struck by the lightning.

By DAVID NICHOLAS
Correspondent

"I really don't even remember being hit," she said. "My friends told me I was unconscious for about 10 minutes but the first thing I remember was coming to and feeling really frisky. To be honest, I felt really turned on."

But what seemed like harmless friskiness quickly got out of control.

"In the past I'd always had a pretty normal sex life, I guess," Lisa said. "Guys have always told me I was good looking and I never was a prude — but now I've become one of those girls I used to look down on.

"I started dating a bunch of new guys but with all the AIDS and everything going around I'm careful. I don't want to end up with some kind of disease.

Dr. Matt Hobart

"Now I've gotten to the point where I'll pick up seven or eight guy a night at bars and then can't sleep later because I'm so frustrated and all keyed up."

"I knew I was getting out of hand so I decided to go to a doctor about it."

Experts treating Lisa say they have never heard of a case like this.

"Since it's extremely rare for anyone to survive such a powerful lightning strike, there is very little research into this matter," Dr. Matt Hobart said.

"It's obvious to me the jolt that has caused her obsession," Dr. Hobart said. "We are doing everything we can but haven't found a way to treat her."

Lisa said she decided to make her problem public and give an interview to *Weekly World News* because she hopes its readers can give her some help.

"I hope there's someone out there who has some idea that can help me get my life straightened out. Nothing against the doctors but they haven't been able to do anything for me.

"I promise I'll read all the letters I get. Maybe doing that will take my mind off sex for a few

ROLLERBLADE BANDIT!

A man taking a bag containing $4,000 in cash to a night depository was robbed — by a crook on Rollerblades.

The bandit swooped out of the darkness, snatched the bag and

Introducing . . .

The Most Incredible Tape & CD Storage System *You've Ever Seen!*

Your friends will be ***amazed*** when they see the **London Bridge** sitting in your living room! This astonishing CD/Video Tape storage system can hold an amazing:

- 92 CD's! *or,*
- 28 Cassette Tapes + 62 CD's! *or,*
- 32 Video Tapes!

You've never seen anything like it — ***anywhere!*** Made from high impact materials, this storage system will add character to any stereo wall unit, den, children's room or guest room.

You'll never have to worry again about finding your favorite song or movie! That's our promise! Get your tape, CD and record library organized — once and for all! Assembles in seconds, *yet lasts a lifetime!* Only $29.95 postpaid. Full 90-Day Money-Back Guarantee. *Order yours today!*

Mail Coupon Today!

Send to:
Miranda
411 E. Huntington Dr
Suite 107-252
Arcadia, CA 91006

❒ **YES!** Please rush me _____ **London Bridge CD & Video Tape Organizers.** I am enclosing my [ ] check or [ ] money order for $29.95. Please rush to:

Name_____

Address_____

City_____

State_____ Zip_____

CA Residents Please Add $2.35 Sales Tax. Thank you.

Never Finished HIGH SCHOOL?

Get your High School Diploma at home in your spare time

A High School Diploma can mean more money in your paycheck, plus more self-satisfaction in your life. Finish fast with this study-at-home program designed for busy adults. No classes to attend. Textbooks included.

Largest, most successful program of its kind in the world. Personalized service includes toll-free telephone number to call instructors. Accredited by the National Home Study Council and approved for Veterans Training.

GET ALL THE FACTS! Write for FREE High School brochure.

MAIL COUPON TODAY

ICS NEWPORT/PACIFIC HIGH SCHOOL, Dept. WFCB35
925 Oak Street, Scranton, PA 18515

YES! Send me FREE information with no obligation on how I can finish high school at home in my spare time.

Name_____ Age_____

Address_____ Apt. #_____

City/State_____ Zip_____

5398

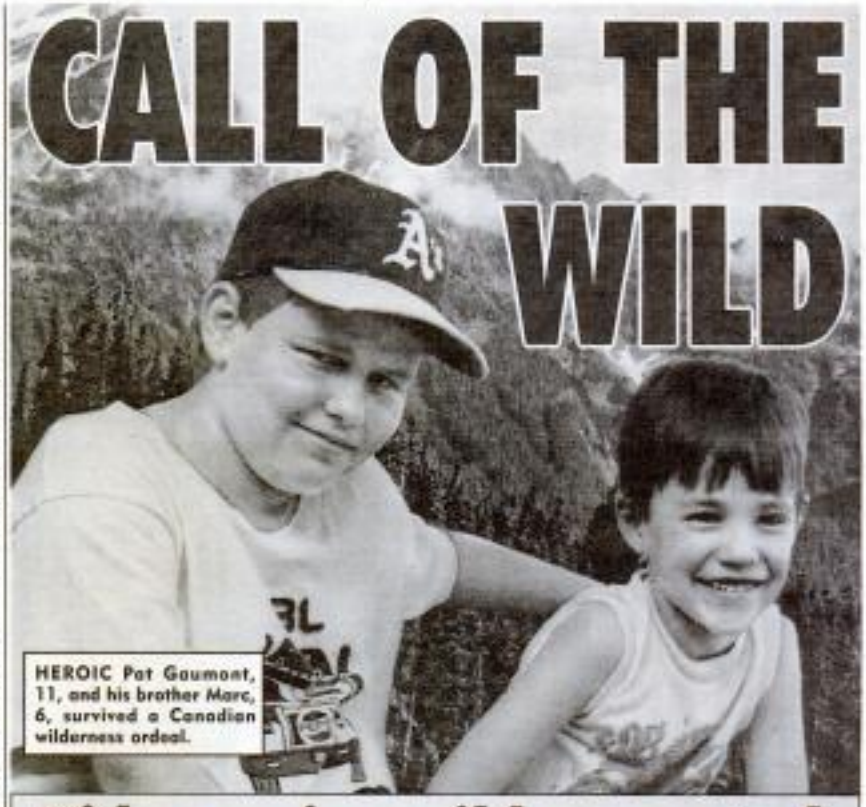

HEROIC Pat Gaumont, 11, and his brother Marc, 6, survived a Canadian wilderness ordeal.

Kids survive wilderness trek after dad dies of heart attack!

When his dad dropped dead in the rugged Canadian wilds, 11-year-old Pat Gaumont had to grow up fast. And because he was man enough to meet the challenge, he and his kid brother are alive today!

By DICK DONOVAN
Staff writer

Pat and his 6-year-old brother Marc were left stranded when their 52-year-old father Ron dropped dead of a heart attack in the Quebec wilderness north of the Ottawa River from Mattawa.

The quick-thinking boy worked feverishly trying to revive his dad with a CPR procedure he'd seen on TV. But after several minutes, he knew his father was beyond help.

The boys' father had been setting up their camp when the fatal attack struck like a bolt out of the blue. The tent was up, but the air mattresses had to be inflated.

There was a pump that worked off the cigarette lighter in the truck, but the lighter wouldn't work. Pat switched fuses and got the lighter and the pump to work. The boys slept and before dawn they were huddled in the truck.

Pat started the engine, but the heater wouldn't work. After more fuse switching, it finally started blowing hot air.

When it got light enough to see, Pat packed fruit and canned drinks into a bag. He took his brother's hand and started hiking. He had wanted to drive the truck, but his dad's boat and trailer were attached and the two boys together couldn't lift them off the hitch.

A few hours later, Pat and Marc came to a private fishing lodge. People there drove them to a telephone where police were called. A couple of days later, they were back with their mother in Gatineau.

"It was a rough ordeal for a lad, but he came through it with flying colors," Police Constable Claude Dion said.

"When he went into the wilderness, he was a boy. When he walked out, he was a man.

"If Pat had not kept his wits about him, both he and his brother could have died out there. Instead, they both have exciting tales for their kids."

Crook loses pants during robbery

A masked bandit walked into a store, pulled a knife — and lost his pants!

Cops said when the crook demanded all the cash in the Washington Township, N.J., convenience store, his pants dropped, revealing red-and-white striped boxer shorts.

Dr. Ed Anger's sure cure for the sick economy

TURN BIG MONEY

. . . INTO LITTLE MONEY!

I'm madder than a congressman who didn't get a pay raise over the way our bumbling politicians are handling the economic crisis in America.

I've come up with several brilliant ideas in past columns that would turn the economy around pronto.

But this time, I think I've hit a home run, by gum.

My latest economic theory just may be my greatest. It's so simple, it frightens me.

Small money. You heard me right, folks — small money.

Let's let every American trade in each of his regular-size bills or regular-size coins for two smaller ones. In other words, you turn in a regular-size $5 bill and you get two smaller $5 bills in return.

Double your money, two for one — get it?

We could set up government banks across the country where people could trade in big money for small money. Every American could double their net worth overnight. And with twice the money to spend, consumers would fuel the biggest economic rebound in American history!

And the boom wouldn't even slow down until all the big money was traded in. That could take years, my friends.

I know, I know. My plan's a little tough to figure out if you're not up on economic theory. But believe me, this would change is that we'd all be richer and we could downsize our wallets.

Hey, dimes and nickels would be a little harder to see, but what the hell. Who would need small change anyway once you doubled your money?

I'm going to be releasing detailed copies of the official ED ANGER PLAN FOR

get some feedback from the average working stiff out there.

Just fill out the write-in ballot at left and let me know how you feel.

ED ANGER'S LITTLE MONEY POLL

Check one box, clip and send to: ED ANGER'S LITTLE MONEY POLL, c/o Weekly World News, 600 S. East Coast Ave., Lantana, Fla. 33462.

☐ Yes: I think Ed Anger has done it again. This small-money plan is great and we ought to give it a try.

☐ No: Ed Anger is an idiot. This is the stupidest economic

FOUR-LEAF FEAR!

Four-leaf clovers mean good luck all over the world

Don't buy Vitamins 'til You Check MY LOW VITAMIN PRICES!

They're probably lower than you dreamed possible—especially if you have been buying in the store.

But that's only half the story. Most important, you'll also love our high quality and the personal attention you get. Send in your order today while these low prices are in force.

VITAMINS BY MAIL FROM LEE NUTRITION

Now-Hear A Whisper Across The Room!

AS SEEN ON TV Even though it looks like an ordinary pocket radio, it's actually a breakthrough in sound technology, watching TV, or at the theatre.

"Pleasant Conversation" works so well you won't believe your ears! Similar sets are being advertised on TV and in national publications for up to $20. But "Pleasant Conversation" is yours FREE with any order.

FREE WITH EVERY ORDER

(Battery not included.) Just check the Box on the Order Form, add $2.50 for handling and mail your order.

This Offer Expires Dec. 2, 1993. May Never Be Repeated!

#526227T
Chelated **ZINC**
15 MG. TABLETS
100 TABLETS 79¢
1,000 for $6.50

#51748T
9 Vital Minerals
Multi-Minerals
100 Tablets 98¢
500 tablets $4.50

#51145S
HIGH-FIBER
FIBER TABLETS
contains the 6 highest fiber sources in every tablet
150 TABS 2.49
300 TABS 4.50

MULTI-CAL TABLETS
100 For .55¢
500 For 3.75
#50641

POTASSIUM GLUCONATE
595 MG.
100 Tablets 1.25
500 for $5.00
1,000 for $9.45
#526227T

CRANBERRY CAPSULES
Each capsule contains cranberry concentrate equal to 1132 MG. of fresh cranberry juice.
Cranberry juice has been found to favor urinary tract health
#50622T
100 FOR $2.49 250 for $5.29

#50297T
100-B COMPLEX
100 MG. EACH OF B-1, B-2, B-6, NIACINAMIDE, CHOLINE, INOSITOL, PANTOTHENIC ACID & PABA, 100 MCG EACH OF B-12, BIOTIN & FOLIC ACID.
100 Tabs. 5.49 200 Tabs. 9.99

"KEY 4" TABS
KELP, VITAMIN B6, LECITHIN & CIDER VINEGAR
Highest Quality #51532T
Only the low price is different
100 for 79¢ 500 for 2.99

#526047
BREWER'S YEAST
7½ GRAIN TABLETS
250 Tablets 1.49
1,000 for $3.98

#51566T
500 mg. Tablets
L-LYSINE
100 $2.99
300 $7.49

SUPER ORGANIC
IRON TABS
100—1.49
500—5.49
#51216T

VITAMINS FOR
HAIR CARE
100 DAY SUPPLY $4.79
250 DAY SUPPLY $9.95
#51165T

PAPAYA PAPAIN DIGESTANT
100 TABLETS 79¢
500 for $3.29
#51757T

SELENIUM
100 MCG. TABLETS
#52164T
100 TABS $2.25
500 for $7.99

INDIVIDUAL B-VITAMIN Tablets

			100 for	500 for
VITAMIN B1	100 mg.	#50146T	$1.25	$5.50
*NIACIN	100 mg.	#51789	$1.49	$4.95
NIACINAMIDE	100 mg.	#51839	$1.00	$3.85
FOLIC ACID	400 mcg.	#51284	.65¢	$2.85
BIOTIN	300 mcg.	#50351	$1.45	$6.50
CHOLINE	250 mg.	#50773	$1.65	$6.95
PANTO ACID	100 mg.	#50617	$1.09	$5.75

***NIACIN** #51813
TIME RELEASE 500 MG. TABLETS
100 TABS 4.50 250 FOR 8.00 500 FOR 15.00
*Ask your Doctor about the possible Cholesterol lowering benefits of NIACIN.

#50338
BETA-CAROTENE

CAPSULES	100 FOR 2.95
25,000 IU	250 FOR 6.75
PRO-VITAMIN A	500 FOR 12.75

CALCIUM 600 #50091
PLUS VITAMIN D
Each tablet contains 1500 Mg. of Calcium Carbonate which supplies 600 Mg. of elemental calcium plus 125 I.u. of Vitamin D to help Calcium absorption. Same potency as CALTRATE™ 600 plus Vitamin D selling at $8.94 for 60 tablets. Our price
60 FOR 3.00 120 FOR 4.50 240 FOR 8.00

Enjoy 3 Nutritious Meals on The **GRAPEFRUIT DIET PLAN**
PLAN AND LOSE WEIGHT FAST
Contains one of the strongest diet aids available without prescription. Includes modern, effective diet plan that lets you enjoy 3 delicious meals and snacks everyday as you lose weight #51469
90 FOR 2.99 250 FOR 6.00 500 FOR 9.85

19 GR. 1200 mg HI-POTENCY
LECITHIN 100 CAPSULES 1.59
500 FOR 6.75 #51520T

VITAMIN A CREME
FOR SKIN CARE #50061 (RETINOL) 2 OZ. FOR $6.50
NO PRESCRIPTION REQUIRED

THE MOST WANTED POTENCY **GINSENG**

250 MG. CAPSULES		500 MG. CAPSULES	
#51330T		#51387T	
100 for	250 for	50 for	100 for
$2.89	$5.25	$2.75	$4.95

#50167T HIGH POTENCY #50180T
VITAMIN B6
50 MG. Tablets 100 MG. Tablets
100 for 99¢ 100 for 1.89
500 for 4.39 250 for 3.85

Pure Lecithin granules #51552T
1 Lb. 3.75
2 Lbs. 5.95

#503107
500 MG.
BEE POLLEN TABS
100 for 2.19
500 for $8.50

#50390
BORON
FOR BETTER UTILIZATION OF CALCIUM
90 TABS-1.95
180 TABS-3.50

OYSTER CALCIUM TABLETS
Often considered to be the best source of natural calcium—250 MG. with VIT. D
100 FOR $1.50 500 MG.-100 for $2.75
#50825 #50833

#50823T
COD LIVER OIL CAPS
100 CAPS 1.25
500 Caps $4.99

#53347T
OLD FASHIONED
LANOLIN FOOT BALM
4 OZ. 2.95

#51488T
HERBAL LAXATIVE
100 TABLETS 1.15
500 FOR 4.95

#50826T
BONE MEAL TABLETS
100 TABLETS 95¢
500 for 3.95
1,000 for 6.75

#50001T
VITAMIN
A & D
TABLETS
(5000 A, 400D)
100 for 99¢
500 for 2.85
1000 for 4.99

#522747
Therapeutic with Minerals
same potency, same formula as Equalon Theragran—M®
100 TABLETS $1.98
500 for $9.49

#51524T
KELP
Tablets
100 TABLETS 59¢
1,000 FOR $2.49

HIGH FIBER BRAN
500 MG Tablets
100 for 69¢
500 for $2.99
#50813T

ACIDOPHILUS
CAPSULES
100 for 1.79
500 for 8.75
#50829T

MIRACURE ANTIFUNGAL NAIL TREATMENT
1 oz. $5.99
#50413

#50892T
SENTRO WITH
with minerals complexed as CHEMTOMIN™ at one third the price.
100 Tablets 2.99

#50992T
HERBAL DIURETIC
100 Tablets $1.49
500 for $5.99

"Natural 12"
Brewer's Yeast, Lecithin, Alfalfa, Kelp, Rose Hips, Whey, Papaya, Acerola Pectin, Wheat Germ, Dolomite, Desiccated Liver, Bone Meal.

A dozen #51755T Supplements in ONE tablet 200 for 1.85 1,000 for 5.49

Desiccated **LIVER** Tablets
7½ GRAIN #51963T
100 FOR 99¢ 1,000 FOR 7.50

100 MCG. **VITAMIN B-12** #50021T
500 MCG. **VITAMIN B-12** #50217T

BALANCED 50 MG.
B-COMPLEX
HI-POTENCY
"LEE-PLEX 50 MG."
In 1 cap daily: 50 mg. each of Vit. B1, B2, B6, Niacinamide, Pantothenic Acid, Choline, Inositol, 50 mg. Para-Aminobenzoic Acid, 50 mcg. each of B12, B-Biotin, 400 mcg. Folic Acid. #50537
100 CAPS 3.95 250 CAPS 8.25

HI-POTENCY
STRESS FORMULA
High Potency B Complex & Vit. C
100 TABS 2.50 250 TABS #50220T 5.45

'ALOE-VITE'
with ALOE VERA Vitamins A, D, E, and Panthenol. Relieves skin itching, pain, and irritation; promotes healing #50515
4 OZ. TUBE 2.99

Special Offer #50515
500 MG. VITAMIN with Rose Hips. LIMIT ONE OF ANY SIZE TO A FAMILY
C
100 DAY SUPPLY 99¢
☐ 500 for 4.85
☐ 1000 for 8.95
OFFER EXPIRES 12/2/93 MAIL COUPON WITH ORDER

Special Offer #51080
400 UNIT VITAMIN CAPSULES LIMIT ONE OF ANY SIZE TO A FAMILY
E
30 DAY SUPPLY 69¢
☐ 100 for 1.79
☐ 500 for 8.49
☐ 1000 for 15.95
OFFER EXPIRES 12/2/93 MAIL COUPON WITH ORDER

#50847T
ALFALFA Tablets
100 TABLETS 59¢
1,000 tablets $3.95

#51328T
GARLIC OIL CAPSULES
100 Capsules 79¢
500 for $3.19

#51011T
DOLOMITE TABLETS
Laboratory tested
100 TABLETS 59¢
1,000 for $3.89

#52187 SHARK CARTILAGE
SHARKILAGE™ Caps
30-9.99 750 mg. 60-17.95

CHROMIUM PICOLINATE
200 MCG TABLETS
#50811
100-4.89 200-8.89

GINKGO BILOBA
60 MG CAPSULES
#51036
30-7.49 60-13.99

beano™ DROPS
. . . improves the digestibility of beans...and broccoli, cabbage, cauliflower, and foods made with soy and whole grains and more.
#50280
75 serving size .95 fl. oz. $8.95

OAT BRAN
FIGHTS CHOLESTEROL
TABLETS
100-1.10
500-4.75
1000-8.50
#51017
CEREAL
1 lb.-1.85
3 lbs.-4.65
6 lbs.-8.95

PRICES IN THIS AD GOOD UNTIL DEC. 2, 1993

MAIL YOUR ORDER TO:
Lee Nutrition
250 MAIN ST., #338
CAMBRIDGE, MASS. 02142

MASTER CARD, VISA and DISCOVER cards accepted. Please print card number and expiration date on separate piece of paper. We reserve the right to limit quantities. U.S.A. ORDERS ONLY.

QTY.	PROD NO.	SIZE	NAME OF PRODUCT	TOTAL PRICE
			Shipping charge	$2.00
			Handling charge for "Pleasant Conversation"	$2.50
			SATISFACTION GUARANTEED TOTAL AMOUNT	

TO FAX YOUR CREDIT CARD ORDER DIAL 1-617-661-8288

FREE "PLEASANT CONVERSATION" ☐ Just check this box, add $2.50 for handling and mail your order by Dec. 2, 1993. We'll include your FREE "Pleasant Conversation" with your order. Item #540490

PRINT NAME

ADDRESS APT.

Japanese risking their lives for a paycheck!

WHAT A WAY TO MAKE A LIVING: Unemployed Japanese execs make $500 every time they put their lives on the line as test dummies.

OUT-OF-WORK EXECS MAKING BIG BUCKS — AS CRASH DUMMIES!

By SCOTTY PAUL
Correspondent

Out-of-work business execs are so desperate for money they are risking their lives — as test dummies for Japanese auto makers.

At least 300 of them have suffered broken ribs, ruptured spleens, punctured lungs and skull fractures crashing cars at 50 m.p.h. in the name of "auto safety."

"It's a source of income for men who have been laid off and it's cheaper than designing and testing expensive mannequins," said Yoshihiko Takayasu, a senior auto research technician from Osaka.

Auto dummies used for crash testing are designed to be as lifelike as possible and can cost up to $7,000 each, he explained.

The dummy's chest has five spring-steel ribs with attached material that represents the rib cage and abdomen, as well as other built-in technology to record effects of the impact.

"We design our dummies to be as much like a human being as possible," Takayasu explained. "But what could be more lifelike than a real person?"

Japanese auto research executives say the human test dummies are saving them hundreds of thousands of dollars a year compared to the cost of mannequins.

"And we're helping solve the country's unemployment problem," Takayasu added.

The human test dummies are paid the equivalent of $500 for a few seconds behind the steering wheel, crashing cars head-on, broadside, and for rear end collisions. They must sign an agreement absolving the auto and suffered more whiplash injuries than I can count," said human guinea pig Katsu Samojima. "But my family has to eat and the mortgage has to be paid. I make $1,500 in an average week."

Former aircraft plant executive Etsuo Koyama, 43, spent almost a year looking for work after he was laid off.

"Everywhere I applied for a job, they turned me down because I was over-qualified," he remarked.

"It's tough being a dummy when you're used to being a bigshot. But I'm not complaining."

Chimp makes monkeys out of stockbrokers!

A Swedish newspaper gave five stock specialists and a chimpanzee $1,250 each to invest in the stock market — and the chimp made off with the most loot!

While Stockholm stock experts spent hours carefully deciding which investments to make, the clever chimp all the companies in the market.

One dart hit the jackpot, a company whose stock rose 44 percent in one month, making $200 for the chimp, while his human runner-up

WEEKLY WORLD NEWS, November 2, 199

SAVE OVER 42%

OFF THE REGULAR NEWSSTAND PRICE

IF YOU SUBSCRIBE TO The National Enquirer now!

THREE MONTHLY PAYMENTS OF

$6.24

BUYS YOU

26 WEEKS

OF THE

NATIONAL ENQUIRER

MAIL THIS COUPON TODAY! 3WB1NE

NATIONAL ENQUIRER

P.O. Box 11284, DES MOINES, IA 50340-1284

YES, I want my ENQUIRER delivered!

- ◯ 26 Issues for ONLY 3 easy payments of $6.24 each (U.S. only)
- ◯ 52 Issues for ONLY 3 easy payments of $12.48 each (U.S. only)

☐ Please Bill Me ☐ My Payment Is Enclosed

NAME _____

ADDRESS _____

CITY _____

STATE _____ ZIP _____

GUARANTEE: YOU MUST BE 100% SATISFIED OR YOUR MONEY BACK ON ALL UNDELIVERED ISSUES. RATES OUTSIDE THE U.S. ARE 52 ISSUES FOR $57.44. PLEASE ALLOW 4-6 WEEKS FOR DELIVERY OF FIRST ISSUE.

'MY BABY!'

RIPPED OFF: Mike Vertucci's cherished truck was stolen from his N.Y.C. auto junkyard in 1983.

SHOCKED: Mike's "baby" was returned to his Riviera Beach, Fla., auto business driveway in 1993.

Man finds truck in driveway — 10 years after it was stolen!

RIVIERA BEACH, Fla. — You could have knocked Mike Vertucci over with a feather when his cherished Ford flatbed truck pulled into the driveway of his auto parts business — 10 years after it had been stolen in New York City!

"I couldn't believe my eyes when I saw that truck after all those years," the 62-year-old father of four said, "It was absolutely amazing.

"I said, 'Nah, this can't be.' I had looked for it for 10 years. Every time I'd see a truck like it go by, it would stop me cold. Then out of the blue, there it is, parked in my driveway."

The shiny red Ford F-600 V-8 was stolen from Mike's New York auto parts yard in 1983. Sadly, it wasn't insured.

"I had just polished it that Saturday afternoon, and it was stolen that night," he recalled.

By ROSE GRADY
Correspondent

"I used to keep it immaculate. Believe it or not, it's in great shape now."

Mike says that when he saw the truck in his Pick-a-Part driveway, he knew immediately that it was his.

It had the same custom, side-mounted gas tank, the same "Mickey Mouse" air conditioner he installed in '83, and it had the same tie-down rails he'd welded to the undercarriage.

"There was no doubt in my mind it was my truck," Mike said.

He called local cops who turned the case over to the Florida Highway Patrol because the truck's vehicle identification number had been altered.

Cops said the towing company operator who was driving the truck had bought it in Fort Lauderdale. "He was an innocent victim," Mike said.

However, Mike's ownership was proven when another number found on the chassis matched the number he had in his old records.

Seeing the truck's amazing return after 10 years as a sign that his luck has changed, Mike said he is using the truck's serial numbers to play the Florida Lottery.

Most frat members are drunken slobs!

Fraternity and sorority members drink more than other college kids and suffer more health and academic problems as well, according to a shocking new survey.

In a poll of nearly 54,000 college students, fraternity men reported downing an average of 20 drinks a week, while other college men averaged just eight.

Among females, sorority members drank six drinks a week, compared to non-sorority's three.

drinking, suffering more health problems related to drinking and doing poorly on tests more often than other students because of drinking or drugs.

"This report is a challenge to every college administrator to find more effective ways to discourage dangerous, irresponsible and in some cases, illegal

HOOKER GIVES GUIDED TOURS!

A German hooker has hit on a unique way to make extra money — she takes tourists on guided tours through Berlin's exciting red-light

visitors around Oranienburger Strasse.

The streetwalker of eight years explains her reasons for this oddball activity: "Too

Breast Cancer—Lung Cancer—Liver Cancer
Throat Cancer—Colon Cancer

DEADLY

CANCER

HELP PREVENT IT !

What YOU Can Do NOW To Cut Your Risk

1-900-988-6408

$2.95 per minute—5 minute program

Burlington Medical Center, Burlington, N.J.
Client Svc. No. (609) 386-0485
Program Updated Quarterly
Must Be 18 Years Old or Parent's Permission

FREE
Christmas Gift!

YES! As our very special Christmas Gift to you, we will send you – absolutely **FREE** – our sparkling 2 ct Diamond CZ Ring when you order our exquisite 2 ct Diamond CZ Pendant.
To guarantee Christmas delivery, order by December 7, 1993.

Send $9.95 plus $1 s/h to:

FREE GIFT!
Ventures Media Inc.
1676 Congress Ave. # 47
Palm Springs, FL 33461
30-day money back guarantee

YOU HAVE THE ANSWERS
WE CAN HELP YOU
FIND THEM

1-900-678-
L5U8C2K5
or 1-800-234-3030 for USAMC
$2.98 PER MIN.
AVG. CALL LENGTH 7 MIN. 18 & OVER SATURN
ENT. 7096 HOLLYWOOD RD. NN97 (213) 460-2419
FOR ENTERTAINMENT PURPOSES ONLY

JESUS SAID
"WITH GOD ALL THINGS ARE POSSIBLE"

ARE YOU FACING DIFFICULT PROBLEMS? POOR HEALTH? MONEY OR JOB TROUBLES? DRINK? DRUGS? WORRY? FEAR? LOVE OR FAMILY TROUBLES? WOULD YOU LIKE MORE HAPPINESS & SUCCESS & "GOOD FORTUNE"? THEN HERE IS WONDERFUL NEWS OF A REMARKABLE NEW WAY OF PRAYER THAT IS HELPING THOUSANDS TO WONDERFUL NEW HAPPINESS & COMFORT & JOY! JUST CLIP THIS MESSAGE NOW AND MAIL WITH YOUR NAME & ADDRESS & $1.00 FOR POSTAGE AND HANDLING. WE WILL RUSH THIS WONDERFUL NEW MESSAGE OF PRAYER & FAITH TO YOU BY RETURN MAIL. WE WILL ALSO SEND YOU FREE THIS BEAUTIFUL GOLDEN CROSS FOR YOU TO KEEP. MAIL TODAY TO —

FREE

GOLDEN CROSS

LIFE - STUDY FELLOWSHIP

Before Cupid's arrow strikes — learn the...

RULES OF LOVE!

By BARBARA TORCELLI
Correspondent

You can handle the falling in love by following some commonsense rules that will strengthen your relationship and allow it to flourish, reveals a noted authority.

"One of the most difficult problems facing people of every age is how to handle the emotions of love," said Dr. Panos D. Bardis.

"Inside and outside of marriage, love develops, grows and changes — and each couple must mature along with it. Love is like a jet plane. It must be kept on a steady, unswerving course or it may soar to the heavens — only to crash to earth."

To help you deal with the emotions of love, Dr. Bardis, author of *History of Family*, provided these tips:

- If you are beginning a relationship, don't throw yourself completely into it until you are certain you and your partner really have enough in common to sustain it.

"Opposites attract, but the novelty of it will soon wear off," said Dr. Bardis. "You must have ideals, attitudes and convictions in common."

- If a misunderstanding that threatens the relationship arises, talk openly and honestly about it with your partner. Communication can help cement even a crumbling relationship.

"Confront problems as soon as they arise.

"Don't let the problem snowball into an avalanche," said Dr. Bardis.

- When you're upset, don't let your emotions get the best of you so that you put the blame on your partner or become too critical of that person. Otherwise you risk demolishing your partner's ego and destroying the relationship.

- If you are confronted with unrequited love, don't suffer alone, says Dr. Bardis. "Maintain contact with friends who will supply psychological support."

Don't hesitate to seek professional advice. "Try to look at unrequited love in a positive way," said Dr. Bardis. "The fact that the love was one-sided can be interpreted to mean there were no real grounds for a relationship. Always remember love and its emotions do not take care of themselves," added Dr. Bardis.

Looking for laughs!

Lovely Alison Child is looking for a guy who is both a joker and a gentleman. "I go for men who act silly and make me laugh," the European supermodel says. "I also like my men to open doors and treat me like a very special lady."

EKLY WORLD NEWS November 2, 1993

I met a wonderful man — but he eats like a pig!

Confidential

Dear Worried in Raleigh: You're getting all worked up over nothing — but I like it!

Dear Suspicious in Dallas: I'm no doctor, but it sounds terminal to me.

Dear Forgiving in Columbus: I can't tell you what to do but I will say this: I wouldn't forgive a man who cheated on me if my life depended on it!

Dear Baffled in Stanfield: The answer to your problem is as plain as the nose on my face: Go find a broomstick — and sit on it!

Dear Desperate in Nashville: I'd like to help but to be perfectly frank, I never had zits!

Dear Hospitalized in Roanoke: The next time your boyfriend wants to have sex in the garage, tell him to leave the degreaser out of it!

Dear Visionary in Morganton: If I lived in a rubber room for 22 years, I'd see visions, too!

Dear Dotti: I met a wonderful man a few months ago and it looks like we're going to get married around Christmas. This guy is highly educated, well traveled and a gentleman in every way.

The only problem is that he has awful table manners. He smacks and drools and hunches over his plate like a hog at the trough. I'm taking him home to meet my parents soon. How can I make him eat right? — Disgusted in New York

Dear Disgusted: When you and your man visit your parents, serve up a fancy dinner in their dining room — and dump his grub in a doggie dish. If he doesn't get the message and clean up his act, I'll eat my hat!

Why do store clerks have to be so damn nasty?

Dear Dotti: I was in a department store the other day and asked the clerk if she carried a particular line of shirts. She said: "I think so." So I said: "You think so? Can you find out?" She didn't like that one bit and told me to look for them myself. What's wrong with people these days, Dotti? Don't they know that customers keep them in business? — Furious in Macon

Dear Furious: When I go head-to-head with a no-nothing clerk I always come out on top. First, I ask to see the manager of the store. Then I tell him to ax the idiot or I'll never come back!

My wacky wife wants me to shave my whole body!

Dear Dotti: My wife of five years has suddenly decided that she doesn't like my body hair and has told me to start shaving or else. I'm not talking about a beard, Dotti. My wife wants me to shave my face, legs, underarms, chest — everything! This is crazy. So how do I get her to change her mind and get off my back? — Worried in Atlanta

Dear Worried: Your wife is going through a phase and I'm sure it will pass. In the meantime, be flexible — and do what the little lady says!

Where can I meet a man who isn't a flake or a fruit?

Dear Dotti: No matter how hard I try, I can't find a decent man. All the guys I work with are too busy making money to know how to treat a gal right. And the rest of the men I meet in bars are so effeminate that I wouldn't date them if they asked. I'm 31 years old. Help! — Lonely in Dallas

Dear Lonely: If you don't know how to attract men at this late date, there's nothing I can say to help. With that in mind, I'd get used to living alone. Time has passed you by, lady, and the sooner you realize it, the better!

Pal offered me $5,000 if I let him bed my wife!

Dear Dotti: A friend has offered me $5,000 if I let him sleep with my wife. I'm not real keen on the idea, but I could use the cash. How should I approach my wife? — Unsure in Kinston

Dear Unsure: I get a lot of brazen letters but this one takes the cake. If you want $5,000 from this buddy of yours, sleep with him yourself!

Dotti will answer your letters — and tell it like it is. Just write to her, c/o Weekly World News, 600 South East Coast Ave., Lantana, Fla. 33462.

Ask Serena

Why is my guardian angel trying to kill me?

Dear Serena: All my life I have consulted with a guardian angel who used to have my best interests at heart. By closing my eyes and calling her into my mind, she would advise me on all sorts of things, like career, money and romance.

I don't really know why, but a few weeks ago everything changed when my guardian angel started telling me to commit suicide. Why is she trying to kill me, Serena? Is this some kind of a bad joke? — Afraid in Greensboro

Dear Afraid: Your guardian angel isn't trying to kill you — but an evil demon is. Fortunately, this entity isn't strong enough to resist my spell of protection. From this day on, the only entity you will hear from is your continue to give you the good advice you deserve!

★ ★ ★

Dear Serena: My beloved mother died a few weeks ago and I can't find her jewelry anywhere. It's not worth all that much. But it does have a great deal of sentimental value and I can't help but think that it's been stolen. Please your crystal ball and tell me the truth, Serena. Will I ever get Sir Paul back? — Horrified in Fort Worth

Dear Horrified: As you suspect, your cat was definitely stolen. On a high note, he will escape from the woman who took him and return home on December 21!

★ ★ ★

Dear Serena: My beloved mother died a few weeks ago and I can't find her jewelry anywhere. It's not worth all that much. But it does have a great deal of sentimental value and I can't help but think that it's been stolen. Please Serena, and tell me what happened to it. — Puzzled in Syracuse

Dear Puzzled: Your mother hid her jewelry for safekeeping a few days before she died. You'll find it in a red and blue cookie tin in her hall closet — beside a hat box marked "Carnes."

★ ★ ★

PERSONAL TO . . .

J.G. in Miami: **I'll be happy to give you some winning lottery numbers when you beat your addiction to cocaine — and devote your life to the betterment of man-**

cat! Sir Paul disappeared a few days ago and I'm terrified that he has been stolen

Ancient drawings prove . . .

CAVEMEN FEASTED ON BARBECUED DINOSAUR!

By R. NEALE LIND
Correspondent

Ancient drawings on a cave wall contain recipes for cooking dinosaur meat — and they prove beyond a doubt that man walked the Earth millions of years before scientists once believed he did!

The recipes, found last month in a cave about 30 miles east of Saka, Kenya, clearly call for dinosaur meat. But according to experts in the field, dinosaurs disappeared from the Earth more than 60 million years before human beings evolved on this planet.

"This is the most astounding paleontological discovery of the century," says Dr. Werner Jurgens, world-renowned paleontologist from Hamburg, Germany.

"It means everything we thought we knew about how and when primitive man first came into existence is false."

The crude drawings show a velociraptor, a prehistoric reptile known to have died out at the close of the Cretaceous Period, being cut up and roasted over a fire.

"This changes everything. It means that, 60 million years ago, an intelligent humanoid creature was not only alive, he was using fire, tools, and language," Jurgens.

Although the art is ba simple, the recipes seem sophisticated.

"Several of these pictur plants and herbs being rub sprinkled onto the meat," Jurgens. "That would indic early man had a highly de sense of taste because he ing seasonings."

Not everyone in the s community is impressed w new discovery. Dr. Jorge D noted Spanish archaeolo reluctant to believe the d are genuine.

"This has to be a hoax Dr. Delgado. "I suspect tha one is having a great laug scientific community right

But Dr. Jurgens stands validity of the find.

"Naturally 'hoax' is t thing we suspected," h "That's why we brought in of experts from the arch

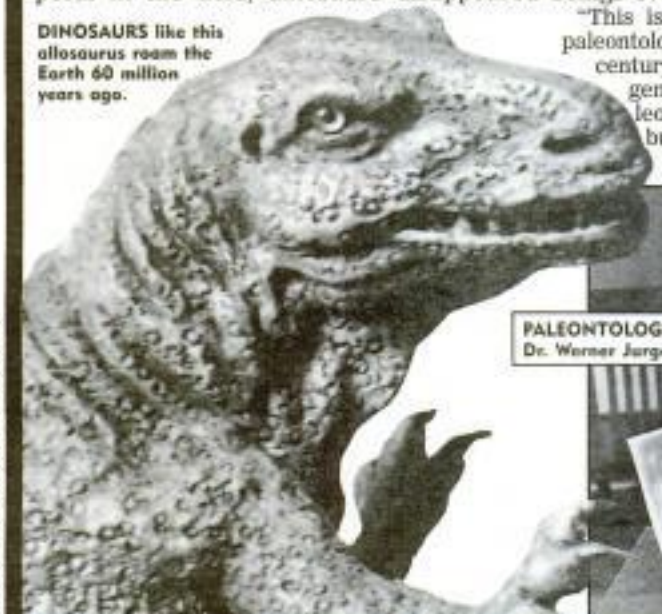

DINOSAURS like this allosaurus roam the Earth 60 million years ago.

PALEONTOLOGIST
Dr. Werner Jurgens

'This discovery changes

WEEKLY WORLD NEWS November 2, 1993

MIND-BOGGLING cave drawings show cavemen butchering and barbecuing a massive dinosaur.

ARE YOU A COMPULSIVE GAMBLER?

Take this quiz and find out!

If you can answer "yes" to at least seven of these 17 questions asked by Gamblers Anonymous, you might be a compulsive gambler who needs professional help.

1. Have you ever lost time from work because of gambling?
2. Has gambling ever made your life unhappy?
3. Have you ever felt remorse after gambling?
4. Has gambling affected your reputation?
5. Have you ever gambled to pay debts?
6. Has gambling caused a decrease in your ambition or efficiency?
7. After losing, did you feel like you must return quickly to win back your losses?
8. After a win, did you have a strong urge to return and win more?
9. Have you often gambled until your last dollar was gone?
10. Did you ever borrow to finance your gambling?
11. Have you ever sold anything to finance gambling?
12. Were you reluctant to use gambling money for normal expenses?
13. Did gambling make you careless of the welfare of yourself and your family?
14. Have you ever gambled longer than you had planned?
15. Have you ever gambled to escape worry or trouble?
16. Have you ever considered committing an illegal act to finance gambling?
17. Has gambling caused you difficulty in sleeping?

...department of Lyon University in France."

The experts ran dozens of tests on the drawings, checking the cave walls for rate of erosion, moisture and condensation levels, and even analyzing the residue that collected on the cave floor under the pictures. Their findings are absolutely conclusive: The paintings are millions of years old.

Dr. Jurgens says the recipes may be just the beginning of a whole series of discoveries that will be made by searching other caves in the area.

"If these early humans were cooking and using picture writing, who knows what inventions and other important evidence we may find in those caves," says Dr. Jurgens.

"It's conceivable that an entire lost civilization could come to light that would teach us volumes about the development of early man."

Recipe from the dawn of time!

Language experts from Lyon University in France worked out a rough translation of one of the recipes as it appears on the cave wall:

ROAST DINOSAUR

PREPARATION:

Step 1: Cut dinosaur's head, legs and tail off.

Step 2: Make several tears in the skin but do not remove it from the flesh.

Step 3: Drain out the blood.

Step 4: Rub the meat with sage or thyme.

(*NOTE:* Experts aren't sure which plants the recipe refers to but the drawings resemble today's culinary herbs, sage and thyme.)

Step 5: Roast the meat over the fire until it turns black.

Step 6: Take it off and eat it.

...ur view of history,' says expert!

New Hampshire town reports first murder in 217 years!

The town of Washington, N.H., had its first homicide ever — and lost its perfect record of crime-free living.

Police found John Castrios, 45, dead of multiple gunshot wounds on July 30.

historian Ronald Jager. He said Washington, population 650, was incorporated in 1776 and hadn't had a single homi-

WEEKLY WORLD NEWS, November 2, 1993

BE AS THIN AS YOU WANT DIET!

You can be as thin as you want, says a big city doctor — just by following his simple eating program.

By BRIAN REIDY
Correspondent

"This is the only diet I advocate," declared Dr. Robert Levine, a specialist in treating overweight people, who says he's used his diet on at least 10,000 patients in the last five years.

"You can use the strictest form of the diet to get rid of five or 10 stubborn pounds, or you can use it for gradual weight loss. You will never put the weight back on if you follow the diet properly."

Dr. Levine's program involves three steps:

1. Eat only three times a day — and never between meals.

2. Avoid the forbidden five: Beef, pork, lamb, salt and alcohol.

3. Avoid such foods as cookies, cake and salad dressing until you've achieved your desired weight. Then you can enjoy them sparingly.

"Nobody ever has to eat beef, and that goes for lamb and pork too," said Dr. Levine.

"By substituting chicken, veal and fish for these meats, you're taking in 25 percent fewer calories. Give up salt, except for the salt found in food, because it retains water — and water can be translated into pounds."

And stay away from booze. If you must drink stick to small amounts of white wine or straight liquor without calorie-laden mixers.

"This is a nutritional eating plan, and just makes plain good sense," said Dr. Levine.

A key part of the plan is reducing your portion sizes. Dr. Levine emphasized that each person must do this differently.

"The only way to become really thin is to eat like a thin person, but I don't try to turn a 200-pound patient into someone who eats like a 120-pound person overnight," he explained.

"For instance, if a patient's intake of fish is 12 ounces a day, I initially reduce it to 8 ounces if weight loss can be achieved for a while. Then it's reduced to 4 to 6 ounces a day."

Dr. Frank Sangiorgio, a family practitioner, described Dr. Levine's plan as "beautiful."

And Dr. William J. Vitale, a nutritional expert, called it "a balanced diet with really sound nutritional advice."

Below is Dr. Levine's list of allowable foods:

Veal, fowl and seafood, not fried, with all visible fat removed and without sauce or gravy; eggs, not fried; all vegetables except peas, corn, rice, winter squash, potatoes, hominy and beans; tea, coffee; skim milk (with one meal each day); plain, lemon, vanilla or coffee yogurt once a day; dietetic gelatin; sugar-free gum; Bran Buds or Special K cereal three times a week; an orange, half a grapefruit, or the equivalent in juice; a small wedge of melon (but not watermelon); cottage cheese or pot cheese (skim or low calorie); waterpacked tuna, salmon or sardines; white vinegar only; vegetable juices; two slices of protein bread each day, lightly spread with margarine.

Following is Dr. Levine's list of foods to avoid until you get to your new weight.

Once you get to your desired weight, you can eat sparingly of these:

Diet sodas; all sweetened drinks; buttermilk; or dairy substitute; bread and butter; pancakes, waffles, sweet rolls, hard rolls, soft rolls, bagels, crackers, cakes, cookies, pies, pastries, puddings and rich desserts; cereals; pastas; fats; salad dressings; chicken or turkey roll; smoked fish, fish canned in oil, herring, gefilte fish; cheese; creamed soups; dried peas or beans; ketchup, cocktail sauce, relish, cranberry sauce, horseradish, mayonnaise; sauerkraut, cole slaw; ice cream; sauces, gravies; oils; pickles; olives; nuts; flavorings or extracts, including salt.

JEAN RYAN
Psychic Astrologer
Specializes in Reuniting Lovers

Solves all problems . . . depression, drugs, alcoholism, health, happiness and analyzes dreams. Consult her today before making any important decisions. Call For One Free Question!

Immediate Results 817-457-1732
6540 Boca Raton, Suite 115 • Ft. Worth, TX 76112
MONEY BACK GUARANTEE $2.00 • BASED ON BIRTH DATE

FREE CATALOG
Fine Reading Glasses

Send for your FREE Color Catalog today. Featuring many styles of reading glasses, bifocal sunglasses, and magnifiers. In addition, our catalog provides a guide to lens strength to aid in your selection right in your own home. Complete satisfaction GUARANTEED or your money back!

Name
Address
City State Zip
Precision Optical, Dept.598 , Lincoln & 6th St., Rochelle, IL 61068

The Energy Pill

Here is an exciting new way to increase your **energy**. This special blend of herbal derivatives gives a safe and reliable boost in **energy** and **vitality**. When taking these convenient tablets you will experience:

★ increase in energy ★ less fatigue
★ greater mental alertness ★ more vigor & vitality

If you feel tired and listless even after adequate rest — try **The Energy Pill**. You'll have more vitality than you've had in years!

30 day supply $11.95
60 day supply $19.95
90 day supply $26.95
Add $2.00 Postage & Handling

Send payment to:
Standard Research - Dept. W
P.O. Box 229, Earlysville, VA 22936
moneyback guarantee
All orders

Brainy Andrea Dawes holds a degree in architecture, but she's too busy being one of Europe's top

MAN KILLS HIS BROTHER & SISTER — BY GIVING THEM CANCER!

Chemist laced their coffee with powerful carcinogen — so he could inherit the family fortune!

By RICK TRACY / *Correspondent*

In one of the most cold-blooded and bizarre murder schemes ever hatched, greedy Hans Krueger killed his own brother and sister — with a cancer-causing drug.

"They suffered months and months of unbearable pain as the cancer quickly ravaged their bodies," said Police Inspector Wolf Schneider. "Toward the end, they welcomed death."

Money-grubbing Hans, 27, devised his evil plan six years ago so he could gain control of the family's lucrative trucking business he had inherited with his brother, Karl, 24, and sister, Greta, 21.

Heartless Hans, a chemistry whiz in college, broke into the laboratory of a cancer institute in Stuttgart, Germany, and stole a methylating agent called dimethyl nitrosamine, a water-soluble chemical used to fight cancer or induce it.

"The break-in was reported but doctors at the lab didn't discover the chemical was missing until several months later," said Inspector Schneider.

By that time, it was too late to save doomed Greta and Karl, who had become bedridden from drinking coffee laced with the deadly cancerous drug day after day.

Within days after taking the powerful liquid killer, unsuspecting Greta and Karl vomited blood and became violently ill. Both were hospitalized.

"We thought at first they had become infected with some infectious disease," said an epidemiologist. "But further tests revealed they had inoperable cancer.

"We never expected they were being murdered. Neither had seen the need to be examined by a doctor for years.

"And there was a history of cancer in the family. Their mother and maternal grandfather had died of cancer."

After months of horrifying agony, Karl died almost a year to the day after unknowingly drinking the first cupful of poisoned coffee. Greta passed away three months later. Their murderous brother had both bodies cremated.

Hateful Hans became enormously wealthy as his trucking business prospered over the next five years. He was sitting on top of the world, recognized as one of the richest bachelors in Europe.

HAPPIER TIMES: Hans Krueger, standing, with his sister, Greta, and brother, Karl.

And then it happened. During a doctors diagnosed Hans as having incurable cancer of the liver.

But before the end came, Hans summoned police to his bedside and confessed to the hideously cruel murders of his own brother and sister.

"He committed the perfect crime, but I guess he didn't want to meet his maker with that on his conscience," said Inspector Schneider.

Dog falls eleven floors and lives to bark about it!

Paco the wonder dog miraculously survived a harrowing, 11-story fall from the balcony of his owner's apartment!

The 10-year-old, fluffy white bichon frise was ambling around on the balcony of his New Smyrna Beach, Fla., condominium. Blind from cataracts, the 10-pound dog stepped through the railing and plunged 11 stories, landing on rain-softened earth below.

Astonished vets treated the confused pup for only mild injuries, a

WOMEN'S TOP GRIPE WITH MEN: SNORING!

The American woman's number one gripe about sleeping with her man is that his snoring drives her

zine, 500 women were asked to voice their complaints about sleeping with their husbands or boyfriends. Snoring

WEEKLY WORLD NEWS November 2, 1993

GET OUT OF DEBT!

Let us combine all your bills into one, easy-to-meet payment. Bad credit no problem - ALL accepted based on ability to pay. CALL DAY OR NIGHT: 1-800-735-0443 FOR YOUR FREE APPLICATION mailed immediately upon request. Or write to: BUDGET ACCEPTANCE COMPANY P.O. Box 970, Bozeman, MT 59771-0970.
(not a loan company)

La Toya Jackson's
Psychic Network
Our World Famous Psychics Are Available 24 Hours A Day
1-900-740-7024
$3.99 per minute
18 or Older • For Entertainment Only
The Zodiac Group, Inc. • Boca Raton, FL

W I S E
PSYCHIC CHOICE
Talk LIVE to a Professional Psychic Reader
LOVE/MONEY SUCCESS DIFFICULT DECISIONS
24 HOURS LIVE
Insightful
Professional
Confidential
CALL NOW 1-900-370-8889 CALL NOW
$3.95 per min.

BRINGS BACK YOUR LOVER
GOD GIFTED PSYCHIC
Solves All Problems
Answers All Questions
Lucky Numbers
Lucky Days
Marriage
Removes Evil Influences
Love
Sister Belle (817) 485-7737
Immediate Results - Call 24 Hours, Money Back Guarantee, $1.00
Based on Birthdate, Astrology Association, 4725 Belt Snow Dr., N. Richland Hills, TX 76180

5 Foreign Bank Notes - $1.00
WORTH OVER $4.00
Mickey! - It makes the world go around. Here's a collection of real foreign money to introduce you to Bank Note Collecting. Travel back in time with a Japanese occupation note from WWII. Receive a strange little note from Hong Kong. Plus 3 other notes from Indonesia, China & Bulgaria, all for only $1.00. Plus you'll receive bank notes on approval, buy only what you like, return balance promptly.
76% OFF - ONLY $1.00

OUTRAGEOUS!

Schoolkids winning prizes for torturing animals!

By LISA MERAKIS / Correspondent

Thousands of innocent animals are being tortured to death for science, an animal rights activist charges — by schoolkids vying for top marks on their high school science projects!

The ambitious students are burning mice alive, plunging electrodes into the skulls of parakeets and cutting off the paws of puppies in the quest for good grades, scholarships or cash awards from big companies in Japan, according to Kiko Kawabata, head of Save Our Animals.

"One little girl actually minced up hamsters in a meat grinder so she could study how they responded to pain," said Miss Kawabata, 57, in Tokyo. "And she's not unusual — there are hundreds of thousands of other students in Japan who are running at-home torture camps in the name of science."

Miss Kawabata says students in her country are under enormous pressure to get into top universities and they will do anything to call attention to themselves scholastically. So when high school science projects are assigned, the kids go overboard and wind up tormenting helpless birds, fish and mammals in projects worthy of Nazi concentration camps.

"One boy used searing hot infrared lamps to burn rabbits and then clocked how long it took the animals to die," Miss Kawabata said.

"Another boy gouged the eyes out of snakes to see if they could hunt while blind. They couldn't, so they starved to death.

"I saw an experiment two years ago in which a girl actually cut the paws off a litter of puppies to see if the mother dog would treat them differently than normal puppies.

"She learned that dogs make no special arrangements for the 'handicapped' — but her poor little subjects had to be gassed afterwards because they were horribly crippled."

Miss Kawabata says last year 244,751 high school science projects involved cruelty to animals and resulted in the deaths of hundreds of thousands of helpless creatures.

She has started a campaign in the Japanese parliament to outlaw any school science experiments using live animals as subjects.

Wife divorces hubby who wouldn't stop smoking!

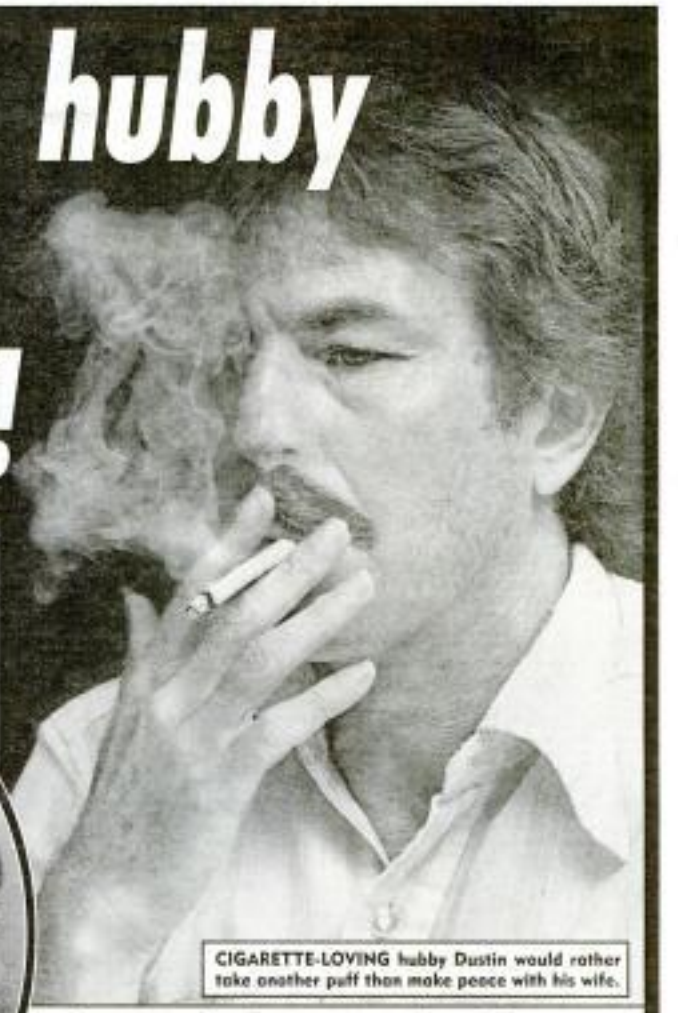

CIGARETTE-LOVING hubby Dustin would rather take another puff than make peace with his wife.

Fed-up Francine DeLino loves her trucker hubby with all her heart, but she's giving the bozo the boot — because he refuses to give up his precious cigarettes!

"We've been married for 12 years and I'm still crazy about the guy," the shaken lady told reporters. "But his damn smoking drives me up the wall.

By JOE BERGER
Staff writer

FED-UP Francine DeLino sent her hubby Dustin packing because he wouldn't stop smoking.

"For years I begged him to quit until I was blue in the face, and finally last month I told him flat out it was either the cigarettes or me. He told me to settle down and then he reached into his pocket and lit up another one — so I sent him packing, by God.

"I'm really going to miss him because he's a sweet guy in a lot of ways. Trouble is, he loves his tar and nicotine more than he loves me."

Flustered Francine, 31, and her husband Dustin, 38, have been waging the battle of the butts since the day they tied the knot in a Chicago suburb back in 1981.

"Dustin has smoked ever since I first met him and I've always hated it," recalled the miffed mother of two.

"But he only smoked a pack a day back then and I figured I could sweet-talk him into giving them up once we were married.

"But the more I nagged him to quit, the more he smoked. And by the time he quit long-haul trucking and started coming home every night, he was up to three packs a day.

"His clothes, his breath, his whole body smelled like a dirty ashtray. After awhile, I found I'd almost gotten used to it."

'She said: It's the butts or me . . . I chose the butts'

But earlier this year, frustrated Francine read about the dangers of breathing other folks' smoke and told her hard-puffing hubby to put 'em out or pack up and leave.

"We've got two kids living at home and I don't want their health ruined just because their dad's a nicotine fiend," she said. "And I sure don't want him and his cigarettes wrecking my health either.

"But when I gave him an ultimatum, he kept on smoking like a chimney — so I had no choice but to toss him out on his ear."

Now ciggie-lovin' Dustin is holed up in a tiny, two-room Chicago apartment, waiting for his heartsick missus to serve him with divorce papers.

"Really, we never had any big fight or anything," he said with a sigh.

"She just told me to choose between her and my cigarettes — and I chose my cigarettes."

The country where doctors pay you if you get sick!

In some parts of China, a patient pays his doctor only if he stays healthy.

When the patient gets sick,

Corpse sits up & burps!

Grieving friends and family members recoiled in shock and disbelief when Weldon Young sat bolt upright in the coffin at his own funeral — and burped!

An official at the funer-

body for burial speculated that a muscular contraction caused the dead man to sit up, forcing trapped air out of his lungs.

After a brief delay, the funeral continued, newspapers in Cape Town, South

WEEKLY WORLD NEWS November 2, 1993

LIVE!
Over 100 Spiritually Gifted Psychics!
THE PSYCHIC CENTER®
1-900-903-9696
$2.99 per minute Must be 18+
LOVE ★ MONEY ★ SUCCESS
CALL NOW!
Customer Service (305) 587-8935

IDEAS WANTED
The inventor of the paper clip earned $500,000!
Another inventor improved it and earned $750,000!
Your idea might be as big!
Call today
for free information.
AMERICAN INVENTORS CORP. 1-800-338-5656

Repossessed & IRS Foreclosed Homes
INCREDIBLE savings, available at below market value. Government financing available. For your family, rental income, retirement security or profitable resale. Call for immediate assistance. Receive RTC property listing.
Call 1(800)436-4362 Ext. H-1009

Cars for $200?
Cars, Trucks, Boats, Computers, Office Equipment and Antiques just start the list of what is available to you at unbelievable prices. From D.E.A., F.B.I., U.S. Customs Agency. Merchandise is overflowing in storages and must be sold!
Call 1(800)436-4363 Ext. C-1015

I Know Your Future

Rated Number One!
LIVE PSYCHIC
1-900-680-2737
MUST BE 18+ • $3.49 PER MIN
PROMARK RESOURCES • HUNTINGTON, WV 25701
CUSTOMER SERVICE: (304) 528-7424
© 1993 PIONEER TELECOMMUNICATIONS

#1 PSYCHIC HOTLINE
Talk LIVE
24 Hours
1-On-1 With
Your Own
Personal
Gifted Psychic!
CALL 24 HOURS...
1-900-370-2733
OR
1-900-370-4333

Expert says . . . THE KIND OF RING YOU WEAR REVEALS THE REAL YOU!

The kind of ring you wear, and the finger you wear it on, reveals a lot about your personality, says a New York psychologist.

By DONNA PAINE
Correspondent

Dr. Herbert Hoffman said that a ring "serves as a constant reminder of your sense of values, taste, financial status or group affiliations."

Here's his analysis:

WEDDING BAND — If you're a woman and you wear a simple, unadorned wedding ring, you believe in your "till death do us part" vows. If your wedding band is ornate, distinctively designed or jeweled, you are proud of both your marital status and your mate.

"If you're a man and wear any type of wedding band, you are secure with your own sense of masculinity. You can speak softly and make your wishes known. You're willing to compromise to keep the peace," Dr. Hoffman said.

FRIENDSHIP RING — It lets people know there is someone who considers you a valuable individual. "You are unusually selective in your choice of friends, for you hold very high values."

CLUB OR CLASS RING — "You tend to join groups and organizations, you are an activist who prefers to get deeply involved when you believe in something."

BIRTHSTONE RING — "You're always on the lookout for new friendships. You can walk into a roomful of strangers and within minutes become deeply engrossed with several people," Dr. Hoffman said.

COCKTAIL RING — "This is an exclusively female piece of jewelry, but there is a male equivalent — the flashy diamond. If you wear such a ring, you're justifiably proud of your achievements."

HANDCRAFTED RING — You have a highly artistic nature. You're a trendsetter in your social set.

Where you wear your ring is also very revealing.

"If you wear a pinky ring, you have a flair for the dramatic — you like to do things in a big way," Dr. Hoffman said. "If you wear a ring on the index finger of either hand, you have a forceful nature.

"If you wear a ring on the third finger of the right hand, you are well-balanced.

"If you wear just one ring and it is on the third finger of the left hand, you value home and family above all."

DEBTS WORRYING YOU??
STOP WORRYING!!
WE WANT TO HELP NOW!!
★ NOT A LOAN COMPANY ★
LICENSED & BONDED
BAD CREDIT NO PROBLEM
APPLICATIONS ACCEPTED TO $50,000
ALLIED ACCEPTANCE, DEPT WW
3033 W. NORTHERN AVE., SUITE 1
PHOENIX, ARIZONA 85051
CALL FREE 24 HOURS
1-800-788-1141

Americans living longer than ever!

Life expectancy in the U.S. hit a record high in 1991, with an average of 75.5 years. That same year marked the highest American death rate ever, claiming 2,169,518 lives. The top three killers remain heart disease, cancer and stroke, says the National Center for Health Statistics in Washington. AIDS is the

GIANT HOROSCOPE

By MARILYN WELLMAN
ASTROLOGER TO THE RICH AND FAMOUS

For the week of Mon., Oct. 25 — Sun., Oct. 31

ARIES
Mar. 21-Apr. 19

Chill out!

You may have to put up with a few nit-pickers this week. Try to be patient. They mean the best for you.

A small gift in the mail may lead to a much larger surprise later on.

Be responsive to a friend's call for help, but be wary of giving advice. A good and compassionate listener is what's needed.

Days ahead are almost ideal!

TAURUS
Apr. 20-May 20

Midweek is fun time!

You may begin your week expecting the worst, but are you in for a surprise!

Your social life escalates. An introduction to one you find extremely desirable will bring you many happy moments.

Expect phone calls, letters and conversations all leading up to a fabulous weekend.

Progress is made in finance.

GEMINI
May 21- June 20

Don't be swayed!

Your independence and strength of character are tested when those close to you try to influence an important decision only you can make. Your judgment is usually right on the mark.

The work you've put into a long-time project is about to pay off. Keep plugging away as you have been.

Reward will soon be yours!

CANCER
June 21-July 22

Keep an open mind!

There are some emotional changes in store for you.

An invitation from friends puts you into a new social setting. It may make you uncomfortable for a while, but it's where you want to belong.

Now is a good time to work at building up your savings. Set your mind to this task through the coming months.

LEO
July 23-Aug. 22

Stop feeling low!

If you're feeling sorry for yourself again, only you can pick yourself up. Past efforts and contacts will pay off. Just be patient and keep on doing your best.

Get ready for a new start. Love plays a vital role in your life now. Personal finances are highlighted. Listen to the advice of others when making decisions.

Experience is the best teacher!

VIRGO
Aug. 23-Sept. 22

Don't turn away!

A friend will soon come to you with a plea for help. This may well be your shining hour in another's darkest day.

Comments you thought were aimed at you were actually directed toward someone else.

Listen carefully to any proposal, no matter how wacky it sounds at first. It may be the stepping stone you've waited for.

LIBRA
Sept. 23-Oct. 22

Great news!

Everything is coming up roses for you.

A stranger makes a decision that will — in time — bring you joy.

Expect surprise after surprise this week when you find romance in a recreational setting, and unexpected emotional support from family members.

Some secret luck pumps up your bank account.

SCORPIO
Oct. 23-Nov. 21

Keep lists!

You are usually good at details, but this week you may lose track of some important facts.

You'd be wise to make memos and pay close attention to your appointment calendar.

Welcome new friendships. You meet someone who could become a lasting, loving friend.

You are immensely appealing to someone of the opposite sex.

SAGITTARIUS
Nov. 22-Dec. 21

Take a chance!

The color green is lucky for you in the week ahead. Perhaps in this case the green is the color of money.

That would be good news, wouldn't it?

Honesty and wisdom are your strengths. Both may be tested this month by a relative.

Don't look for quick solutions to personal problems. Be patient.

CAPRICORN
Dec. 22-Jan.19

Get organized!

All signs indicate that now is the time to tackle an important project you have been postponing for too long — so get to work.

Take a realistic approach to everything, whether it be love or just having a good time. You can overdo the hell-bent-for-leather style of living.

Don't turn your back on any opportunity that presents itself.

If your birthday is this week . . .

Mon., Oct. 25 — Sun., Oct. 31

The year ahead leaves you happy and content with life.

You might well find financial woes vanishing. You've worked hard to reach this point.

In matters of romance, you can — and should — expect the best!

A funny situation with friends throws you for a loop. But conditions will rebound in your favor — paving the way for even more meaningful relationships.

AQUARIUS
Jan. 20-Feb. 18

Relax and check out your options!

A roadblock may suddenly pop up in your path as you pursue a new challenge. Select an alternate route to your goal.

Signs indicate someone in your life is being selfish. Avoid trouble by being understanding.

A person in authority admires your style. Keep up the good work.

PISCES
Feb. 19-Mar. 20

Keep a cool head!

Things that seem like big problems turn out to be minor nuisances in disguise. Take a deep breath and wait for the days to pass. Above all, don't do anything rash.

A friend from the past steps forward with good news. You'll wonder why you've remained apart for so long.

If someone excites you, make

WIN ★ WIN ★ WIN ★ WIN ★

Your Lucky Lottery Numbers

Readers all over the country are using astrologer Marilyn Wellman's Lucky Lottery Numbers to help them win big bucks. You will find Marilyn Wellman's Lucky Numbers right here each week to help you become a winner, too! To find your Lucky Numbers, simply look them up under your birth sign in the chart below. For extra luck, throw in your birthdate.

Aries	Mar. 21 Apr. 19	9, 12, 19, 34, 43, 47	Libra	Sept. 23 Oct. 22	7, 37, 39, 40, 42, 44
Taurus	Apr. 20 May 20	4, 17, 23, 28, 30, 48	Scorpio	Oct. 23 Nov. 21	4, 6, 27, 31, 39, 41
Gemini	May 21 June 20	3, 9, 26, 33, 41, 46	Sagittarius	Nov. 22 Dec. 21	2, 9, 17, 22, 30, 48
Cancer	June 21 July 22	1, 5, 13, 16, 25, 35	Capricorn	Dec. 22 Jan. 19	8, 19, 23, 25, 35, 47
Leo	July 23 Aug. 22	6, 15, 22, 24, 27, 36	Aquarius	Jan. 20 Feb. 18	4, 10, 15, 21, 31, 46
Virgo	Aug. 23 Sept. 22	8, 18, 21, 29, 38, 40	Pisces	Feb. 19 Mar. 20	7, 10, 14, 15, 22, 29

DISCOVER THE HIDDEN SECRETS IN YOUR LIFE!

GAIN ASTONISHING INSIGHT INTO:
RELATIONSHIPS • FINANCE
CAREER • HEALTH
RESOLVE PERSONAL CONFLICTS
UNDERSTAND YOUR DREAMS

LIVE 1-ON-1 PROFESSIONAL CONSULTATION WITH LEADING ASTROLOGERS PSYCHICS

1-900-407-T8E3L5L5

1-800-234-3030

$2.98 PER MINUTE, AVG. CALL 7 MIN., 18 & OVER

THE KEY TO YOUR FUTURE IS JUST A PHONE CALL AWAY.

LIVE 24 HOURS

LET YOUR PERSONAL PSYCHIC GUIDE YOU THERE...

1-900-77-M6O6N6E3Y9

or by 1-800-234-3030 for VISUAL

$2.98 PER MIN

CABLE TV CONVERTERS

Best Prices in the U.S.A.! Guaranteed to Work!

JERROLD PANASONIC SCIENTIFIC ATLANTA PIONEER

The Newest & the Latest

24 HR. SHIPMENTS FREE CATALOG
30 DAY MONEY BACK GUARANTEE

1-800-772-6244

U.S. Cable TV, Inc. Dept.: KWW113

NO FLORIDA SALES!

Ruth Ann
Psychic Astrologer

Are you sick? Need help? Lonely for your loved ones? Need a sweetheart? Unhappy in your marriage? Then call Ruth Ann. One phone call will change your life to success and happiness. Based on birthdate information.

Ruth Ann is the woman you have been looking for. If other readers have failed you in the past don't compare Ruth Ann with any other reader you have consulted!

CALL RUTH ANN TODAY!
Guaranteed anywhere in the world within hours. $5.00
Call (512) 454-3283 or write

RUTH ANN
5003 Burnett Rd., Austin, TX 78756
Money Back Guarantee

From Ancient Powers
MODERN DAY ADVICE!

Let The Glowing Power Of A Live Psychic Answer Your Very Personal Questions!

CALL NOW!
900-820-7131
$3.49 per minute
Must be 18+

Starr Bright Media Bellevue, WA - Entertainment Only - 819-450-6237

Play Guitar in 7 Days
or money back

Only $7.98

1,000,000 people of all ages have learned to play guitar, thanks to Ed Sale's amazing Secret System. You can play a lovely song the first day and any song by ear or note in 7 days. In this SPECIAL INTRODUCTORY OFFER you receive a 66 page book with 52 photos, 87 finger placing charts and 110 songs, a Guitarist Book of Knowledge, a Chord Finder for all popular chords, a wallet-size tuning aid and a music & parts catalog, plus a $3.00 Gift Certificate. Send $7.98 (add $2.00 for postage and handling) Total $9.98. U.S. Funds to:

ED SALE GUITAR, STUDIO B-K
Main St., Grand Island, Florida 32735

KNOW YOUR FUTURE

1 900-454-1343
LIVE PSYCHIC
1 900-454-1363
LIVE TAROT

CAYO MEDIA / KIRKLAND, WA 98034
MUST BE 18+ • $2.98 PER MIN.
© 1993 PIONEER TELECOMMUNICATIONS

ADPOWER! ...in Weekly World News

Advertisers! Reach millions of readers with an ad in Weekly World News. Send your sales figures sky high with our down-to-earth ad rates.

Soccer field attacked!

SPACE ALIENS KIDNAP 400

— AND STEAL THEIR BRAINS!

By TONY CASSIDY
Special correspondent

Hundreds of people watching a soccer game in Brazil were transformed into human robots when they were kidnapped by mind-snatching space aliens from an enormous UFO!

On the afternoon of September 18 more than 400 men, women and children spent almost two hours aboard the shimmering, saucer-shaped starship as it hovered silently over the stadium in Campos.

When they were finally beamed back to Earth, the victims looked and moved more like zombies than living, breathing humans.

Their eyes were clouded and unblinking and the only sounds they could make were pitiful moans.

But one of those beamed aboard — an 18-year-old girl named Maria — was returned unharmed and unaltered to deliver a message some see as hope where others see a treacherous lie:

"I was told to tell everyone that they will be back to return the minds they have taken," Maria said. "I asked when that would be. All I was told was, 'soon.'"

Maria said she has no idea why she was selected by the alien mind-snatchers to be their messenger. And if their message was designed to calm the villagers, it failed miserably.

"The thought that they will be back has left the village paralyzed with fear," said Dr. Arturo Zenobio, a local physician who's directing efforts to care for the victims.

"But we have to put our fears aside. For now, we must worry about those who need our help. They are little more than the living dead. They are totally harmless and pose no threat to anyone. But they are unable to care for themselves. We have to bathe, clothe and feed them. Mentally, they are like newborn infants . . . totally helpless."

Tests conducted by Brazil's leading experts failed to reveal how the victims were robbed of their minds. Their best guess is that some highly advanced electronic scanner tapped into each brain and drained its data storage bank.

"It was like siphoning gas," Dr. Zenobio explained.

"At this stage of the game, the only thing we can do is try to make the victims as comfortable as possible — until the aliens return or the victims die."

Beauty expert presents . . .

WANT silky hair? Avoid rich foods, says a top nutritionist.

DIET FOR SENSATIONAL HAIR!

An easy-to-follow diet developed by a consultant to celebrities can give you more beautiful hair — and also promote weight loss!

"The diet is going to help you produce healthier, shinier and stronger hair," declared Philip Kingsley, a specialist in the scientific study of hair and hair care. Kingsley has treated Candice Bergen and members of the British royal family, among others.

Kingsley's diet strives for balance. For more beautiful hair, he recommends that people:

● Avoid sugar, chocolates, cream, creamy pastries, jam and preserves (except honey), canned fruit, sweetened fruit juices, highly spiced foods, curries, fried foods, fat on meat, salt except in cooking and precooked food.

● Cut down on all biscuits, cakes and extremely hot drinks.

● Substitute margarine for butter, skimmed or dried milk for whole milk, low-fat cheese (such as cottage cheese) for high-fat cheese, sunflower seed oil for salad dressing and

LUSTROUS HAIR can be yours by eating the right foods.

shellfish, liver at least once a week. Have a salad every day, along with at least one piece of fresh raw fruit, and high-protein fish, poultry or meat.

Kingsley also suggests snacks of raw celery, carrots, radishes or cucumbers, and urges that people drink plenty of water, including a glass before going to bed and on awakening.

Here is a typical Kingsley daily menu:

BREAKFAST — ½ cup prunes or raisins, 1 cup bran cereal with ½ cup skim milk, 1 poached or boiled egg, 1 slice whole wheat toast, 1 cup coffee or tea.

LUNCH — Mixed salad with plenty of greens, dressing of sunflower seed oil and lemon or vinegar, choice shrimp, 1 cup low-fat cottage cheese, and 1 piece of fresh raw fruit.

DINNER — 1 glass either V-8, tomato or cranberry juice; choice of small serving broiled fish, poultry or lean meat; choice of 1 cup lightly cooked watercress, spinach or broccoli; choice of ½ cup figs, currants or fresh apricots; 1 cup coffee or tea.

Kingsley added that the diet should be supplemented by a minimum of twelve 7½-grain tablets of brewer's yeast daily.

Dr. Harvey Walker Jr., a physician who specializes in nutritionally oriented treatments, said that Kingsley's diet can help people "improve their figure as well as their hair."

And he added: "Because it eliminates sweets it should result in an immediate weight loss for many people.

"If people keep a close watch on the portions of food they eat, they will be able to

NOW ... A BEAUTIFUL BUST In Only One Minute A Day

• NO MASSAGE • NO EXERCISE • SAFE • TESTED

SIMPLY APPLY our extra rich cream formula at bedtime and allow it to work overnight while you sleep. Melts on contact with your skin. Essential oils and 20,000 units of estrogen hormones works hard all night for a more alluring, silky smooth and sexy bustline. ORDER TODAY and in just a few days you should begin to see amazing results.

YOU MUST BE ABSOLUTELY DELIGHTED OR YOUR MONEY REFUNDED.

1 Jar (2-oz) $19.95 + 2.05 Shpg. & Hndlg. Total $22.00

SAVE $6.95!

2 Jars (4-oz) $32.95 + 3.05 Shpg. & Hndlg. Total $36.00

A Quality Product from Our Cosmetics Division Since 1978

HOLLOWELL'S Dept. 16W75
Box 1329, Bensalem, PA 19020-1329

PROMPT SHIPMENT U.S. FUNDS
30-Day Money Back Guarantee
© Hollowell's 1993

FOR YOUR VERY OWN 32 CARD MASTERSPREAD READING

1-900-820-4500

8 - 14 Min. • Must be 18+ • $15.99 per call
Insight, Ltd. • Box 484 • Warrington, PA 18976

THE ZODIAC SPREAD
FOR YOUR VERY OWN 12 HOUSE READING
1-900-820-6263
8 - 14 Minutes • $15.99 per call
Must be at least 18 years old
Insight, Ltd. • Box 484
Warrington, PA 18976

ACCURATE HONEST CARING

NEED ANSWERS?
CALL TAROT LIVE
1-900-820-0222
$2.99 Min.
1st Min Free
VISA/MC
LIVE TAROT
1-215-343-9282
$2.50 Min.
1st Min Free

LIVE TAROT READERS

3 WISHES MIRACLE DOLL with MAGIC WAND

In tradition of Miracle "MAGIC" Rituals of Africa & Haiti.

1. Grants you 3 WISHES! Guarantees Results! DOLL WORKS! Please Use Wisely. Simple Instructions Incl. $11.95 + $3.00 Post & Handling

2. HAITIAN "LUCKY" GOLD BEADS. Makes Fast Good LUCK & BIG MONEY Come to You LIKE A MAGNET! Win at LOTTERIES•BINGO•HORSES•CARDS•All Kinds of Gambling! Wear or Carry With You! $5.95 + $3.00 Post & Handling

3. HAITIAN LOVE BEADS Attracts Men & Women to you LIKE A MAGNET. Restores Lost Power. Wins back Lost Love. Wear or Carry With You! $5.95 + $3.00 Post & Handling

4. HAITIAN HYPNOTIC POWER BEADS Command All Others To Your Will without their being aware of it! Leaves Enemies Helpless•Wards Off Evil & Jinx! Wear or Carry With You! $5.95 + $3.00 Post & Handling

5. AFRICAN MONEY-DRAWING BAG With 24K! Genuine GOLD-plated MAGNETIC CRUCIFIX & Lots More•Draws Loads of MONEY & Wealth to You Fast •Changes Bad Luck to Good Luck Instantly! $9.95 + $3.00 Post & Handling

520 E. Ocean Ave., Boynton Beach, FL 33426

30 DAY MONEY BACK GUARANTEE

TO ORDER: Send Check, Cash or Money Order for doll(s) + Post & Handling for each doll. MAIL TO: SMP, DEPT.WB-20, BOX 446, BOYNTON BEACH, FLA. 33426

Love? Money? Success?

LIVE

Hear what's in your future...

Live Psychic Readings

1-900-884-TELL

$2.99/min. *Must be 18.* 8355

Astrology Daily Forecast, Compatibility (Friends/Lovers), Bad Times, Personality Profile & more...

1-900-420-STAR

NEWS CLASSIFIED

For advertising information call toll free: 1-800-223-8558 (9:30 - 5:00 East Coast time)

AUTOMOTIVE

NEVER WAX again! Clean, shine and protect your paint with Formula LD-3, a safe, easy to use, non-abrasive exterior car wash solution. For free information write: Formula Marketing Co., Dept. S, 726 W. Illinois St., San Diego, CA 92101-1311.

BUSINESS - HOME BASED

EASY WORK! Excellent pay! Assemble products at home. Toll free (800) 467-5566, Ext. 237.

$1,000's WEEKLY possible. Processing our mail. Free supplies. Bonuses. Genuine opportunity. Rush SASE: OSECO, 11220 W. Florissant-SH, Florissant, MO 63033.

$1,850 WEEKLY possible! Mailing our reports. Free supplies. IBM Enterprises, Box 771048, Houston, TX 77271-1048.

1080-1 HOME-based business ideas. $3.00/SASE: Direct Research, Box 336, 3400 Ridge Rd., West Rochester, NY 14626.

BUSINESS OPPORTUNITIES

IMPORT-EXPORT opportunity, profitable world-wide, mail order business from home, without capital. We ship plan for no risk examination. Experience unnecessary. Free report. Mellinger, Dept. H1419, Woodland Hills, CA 91367.

WE PAY up to $300 weekly reconditioning picture frames. No experience or selling. Everything supplied. SFC-S, P.O. Box 1168, Jackson, TN 38302.

$1,000's WEEKLY! Possible processing mail. Free supplies/postage. Rush SASE: RSB, Box 2658-S, Danbury, CT 06813.

EARNINGS UNLIMITED! Mail our burglar alarm advertisements from home. Supplies/postage included. RDM Merchandising, Box 59314-S, Chicago, IL 60659.

$1,500 WEEKLY possible, mailing our circulars! Begin now. Free packet. MESA – H, Box 4000, Cordova, TN 38018-4000.

$300 PLUS daily possible, just mailing letters! Details $1.00 (cash): Moneymakers/RG, Box 32359, Palm Beach Gardens, FL 33420.

EASY WORK! Excellent pay. Assemble products at home. Toll free (800) 467-5566, Ext. 236.

$1,000's WEEKLY processing mail. Start immediately. Postage/supplies provided. Free information. Send self-addressed, stamped envelope: Success, 175 5th Avenue, Dept. 2910-S, New York, NY 10010.

SELF-EMPLOYMENT opportunities! Legitimate and profitable. Free information. LSASE: Zahn Enterprises, 667 Oak Park Blvd. #250, Pismo Beach, CA 93449.

FREE SUPPLIES! Good steady income mailing shopping guides. Consumer Services, 89-S, Springfield, NJ 07081-0308. (Rush stamped envelope).

WHOLESALE BARGAINS. Giveaways. Closeouts. 90% savings. Wholesale, Box 51468-DX, Ontario, CA 91761.

$1,000's WEEKLY possible processing our mail! Start immediately. Postage/supplies provided. Rush stamped envelope: Entrepreneur, Box 565-S, Orem, UT 84059.

WE BUY newspaper clippings. $781.23 weekly possible. Send stamped envelope: Edwards, Box 46715SST, Atlanta, GA 30346.

BUY-IT-WHOLESALE

EARN MONEY selling gold, silver and costume jewelry, rings, watches. Buy direct. Wholesale prices. Catalog $1.00. Arlex-NS, 40 Freeway Drive, Cranston, RI 02920.

CLOSEOUT JEWELRY. 55¢ dozen. Wholesale craft supplies. Catalog 50¢. Roussels, 107-1960 Dow, Arlington, MA 02174-7199.

DRUG RAID seizures! Buy dirt cheap. Cars, trucks, houses, computers. Seizures: Box 51488-D, Ontario, CA 91761.

COLLECTIBLES

SPOONS. NEW collector spoons, never polish! Exceptional craftsmanship. Hand-painted. Christmas color brochure. Rush $2.00/SASE: Metro, P.O. Box 10715, Summerland, BC V0H-1Z0, Canada.

PLASTIC MODEL kits of science fiction and the unusual. Free catalog. John Green, 1821 W. Jacaranda, Fullerton, CA 92633.

EDUCATION/INSTRUCTION

PARALEGAL CAREERS. Attorney instructed home study. P.C.D.I., Atlanta, GA. Free catalogue. (800) 362-7070, Dept. LK333.

YOU CAN teach your child to read and we can help. Phonics Program with TELE-HELP. Call (216) 276-6606, Ext. 404.

EMPLOYMENT

EASY WORK! Excellent pay. Assemble products at home. Toll free (800) 467-5566, Ext. 218.

$60/WEEK possible preparing mailings at home. [illegible]

FINANCIAL

Void where prohibited by law

OVERDUE BILLS?
Bad credit is no problem! Licensed/bonded. Applications to $50,000. Not loan company. AAC, Dept. A, Box 35000, Phoenix, AZ 85069 or (800) 756-1141.

$$ LOANS $$
Borrow $100-$100,000! Any purpose. Fast and confidential. Glendale, Box 260276, Plano, TX 75026. Call now: (800) 444-0000.

VISA/MASTERCARD
Guaranteed approval. Bad credit, no credit, low income, no problem! Call for free recorded information. 24 hours. (800) 726-0014.

NEED A LOAN?
No credit? Bad credit? Bankruptcy, repo, foreclosure, personal, auto, truck, consolidation, business. (800) 654-1916.

RUINED???
Get fast help! Call 1-800-HI-DEBTS, Ext. 076 or (205) 822-6015. Licensed/bonded. Free application. Canadian, Military and Brokers welcome. CREDI-CARE, INC., P.O. Box 13007, Dept. 076, Birmingham, AL 35202.

SECOND CHANCE
VISA/MasterCard regardless of past credit problems with proof of employment. 7 days, 24 hrs. (800) 959-4372.

BORROW $5,000-$50,000. Bad credit OK. (800) 935-5505. Weekdays.

VISA/MASTERCARD. Bad credit, no problem. For information call: (800) 239-0009.

FREE DEBT consolidation with credit service. $2,000-$250,000. Cut monthly payments to 50%. ACCI (non-profit) (800) 226-0100, 9 AM-11 PM, daily.

BAD CREDIT erased from bureaus files, credit reports. Guaranteed results! (800) 522-6386.

VISA/MASTERCARD – No credit needed! Simple. New method. Guaranteed. Fast approval. (305) 680-9458.

CASH LOANS – $5,000 or more. No employment or credit needed. Fast approval. (305) 429-1794.

MONEY PROBLEMS? Free book describes loans, cash, government grants, other benefits, available to individuals. Associates-H, Box 8008, Baldwin, NY 11510-8008. (800) 206-0607.

BORROW $500-$40,000! Overnight. On signature. Keep indefinitely. Action Box 5400-D, Diamond Bar, CA 91765.

FREE CASH now from wealthy families unloading millions to minimize taxes. Write immediately: Bonanza, Box 1166, Cameron Park, CA 95682.

MONEY TROUBLES, overdue bills, reduce interest, cut payments. Call: (800) SAVE-ME-Z.

PREAPPROVED VISA/loans. No savings/credit check. Limits – $6,500. Carolina Federal. (800) 445-4606.

NEW CASH grant sources. Never pay back. No collateral. No credit needed. Not even a job. Pay educational expenses, overdue bills, start/expand any business. Don't miss out. Act now! Results guaranteed. For details, send postage or 30 cents to: Grant Information, POB-2100, Vero Beach, FL 32961.

VISA/MASTERCARD. Even if bankrupt or bad credit! Call: (800) 436-4369, Ext. M-1081.

FEDERAL LOANS for small businesses now available. (800) 777-6342 for free details.

CASH LOAN. Debt consolidation $50,000. Unsecured-$10,000. Fulltime employment required. (800) 756-0130.

LOANS! ANY amount. All purposes. Free application: (800) 872-8606 or (813) 539-6218. Nationwide and Overseas assistance.

GET OUT of debt! Let us combine all your debts into one easy payment. Call (800) 766-0387, Ext. 22, day or night for a free application or write: AFS, P.O. Box 970, Bozeman, MT 59771-0970. 21 years of quality service.

ERASE BAD credit. By using federal and state laws. Results guaranteed. For more information send $1.00 for S/H to: Central Coast Associates, P.O. Box 2768, Paso Robles, CA 93447-2768. License No. 302810. (3041) Springs.

HEALTH & BEAUTY

CARDIAC DIET. Lose lots of weight. [illegible]

HEALTH & BEAUTY

STOP GUESSING! Alcohol/drug problem? Self assessment test formulated by expert. $10 to P.O. Box 5523, Victoria, BC, V8R 6S4, Canada.

HELP WANTED

EARN MONEY reading books! $30,000/year income potential. Details (805) 962-8000, Ext. Y-7772.

HOME TYPISTS, PC users needed. $35,000 potential. Details, call: (805) 962-8000, Ext. B-7772.

STOP! If you're looking for legitimate home-work assembling products. Call (800) 377-6000, Ext. 7820.

INVENTIONS

INVENTIONS, IDEAS, new products! Presentation to industry. National exposition. (800) 288-IDEA.

THE LOGICAL Prescott Inventors, call for free advice. Your first step is important. Complete patenting and marketing service. APSI in Washington, DC. (800) 458-0082.

INVENTORS: FREE information on offering your invention for sale. Kessler Sales Corporation, C-11-3, Fremont, OH 43420.

INVENTORS – CAN you patent and profit from your idea? Call American Inventors Corp. for free information. Serving inventors since 1975. (800) 338-5656.

MERCHANDISE

GIANT HORROR catalog! Huge selection, great prices. $3.00 to: FantaCo, 21 Central Avenue, Albany, NY 12210.

MISCELLANEOUS

FREE PHD! Degrees, ministerial license, diplomas. P.U.L.C., 8119 Harter, #139, Sacramento, CA 95826.

MONEYMAKING OPPORTUNITIES

HOMEWORKERS NEEDED! But don't get caught in the homework fraud trap. Many legitimate firms will employ you now. Free report. Send long SASE to: Consumer Network, Dept-WN, Box 8138, St. Paul, MN 55108.

EARN BIG X-mas money. Details, $2.00/SASE: Shaya, P.O. Box 300429, West Bank, BC, V4T 2G7, Canada.

AMAZING MONEY maker. $1,000's weekly possible. Free details: Moore Publishers, Box 1400620, Austin, TX 78714.

MAKE $100 a day! It's possible. Send $2.00: Summit Publishing, P.O. Box 348, Greenwood, MO 64034.

OF INTEREST TO ALL

SOAP FANS – You write the script to your favorite Soaps! How would you end an episode? Who would wind up with whom? Ideas sent to head writers, you may be in credits. Call: (900) 445-4892, $1.95/minute. Touch tone, 18+. Telesoap, Dublin, PA.

FIND YOUR true love. Talk to psychics live. (900) 407-6805, Ext. 8534. $3.99 per minute. Must be 18 years. Procall. (602) 631-0618.

HOT STAR gossip! News stars want kept secret revealed. (900) 933-4567, Pin #3333. $2.95 per minute, 18+. Innovative (800) 537-3333.

LOTTERY NUMBERS. Send name, birthdate, SASE/$5.00: P.O. Box 382, Hallister, FL 32147.

LONELY? SECRETS that will change your life! Booklet. $5.00: Hope Farm, Box 59, Kinburn, Ontario, K0A 2H0, Canada.

HEALING POWER cures pain. Miracles happen. Rush free cassette. $5.00. Teleknight Box 6812-SF, McLean, VA 22106.

SOAP OPERA updates now! (900) 288-4118, Ext. 8120. $2.99 per minute. Must be 18. Procall (602) 954-7420.

OF INTEREST TO MEN

APPEAR TALL, DARK AND HANDSOME
even if you're not. New fragrance uses pheromones to send signals of desire to females. Women find you sexier and more attractive. Clean, masculine scent silently transmits y our most personal message. For more information call (800) 861-0136.

HAIRPIECES. SAVE money! Write: King Studios, 2750 Octavia, San Francisco, CA 94123.

OF INTEREST TO WOMEN

FREE SAUSAGEMAKING equipment and [illegible]

OF INTEREST TO WOMEN

READ THIS
Book: "How to Get a Man to Talk About His Feelings" and learn the way to his heart. Send $7.00: Essex Press, 3 Maryland Lane, Nantucket, MA 02554.

REAL ESTATE

REPOSSESSED AND IRS foreclosed homes. Available at below market value. Fantastic savings. You repair. Also S&L bailout properties. Call: (800) 436-4369, Ext. H-1327 for repo list your area.

RECIPES

MEXICAN FIESTA! Eleven tantalizing dip, appetizer, salad, entree and dessert recipes. $3.00/SASE: Box 376, Granville, OH 43023.

ASTONISHINGLY FAST, moister, easier, secret bake method! $2.00/SASE: CP Endeavors, P.O. Box 6943, Providence, RI 02940.

FATFREE COOKING. 3rd Edition. $3.95 plus $1.00 S/H. M. Abate, 272 Hamilton St., Ste. R1, New Brunswick, NJ 08901.

RECIPE CALL. Vintage wholesome delectable desserts. Easy to make and delicious to enjoy. Call (900) 446-5182, $2.50/minute, 2 minute call average. 18+. WE (801) 262-1586.

FABULOUS 10 category cookbook. $6.00, $2.00 S/H: J-Martinez, 1875 Peggys Lane, Idaho Falls, ID 83402.

DELICIOUS APPLE cake and pie. $1.00/SASE: B. Harrison, P.O. Box 1147, New Castle, DE 19720.

FUDGE! SINFULLY delicious. $2.00/SASE to: NKK, 4500 19th St. #77, Boulder, CO 80304.

NEW YORK delicatessen recipes. $2.00/SASE: Grayson, 2120 Grayson, Virginia Beach, 23456.

10 REAL Mexican favorites from Guadalajara (English) $3.00/SASE: NRX, Box 1730, Dubuque, IA 52004-1730.

SAN FRANCISCO pasta recipes. Send $3.00/SASE: P.O. Box 1075, Herndon, VA 22070-9999.

BEAUTY CONTEST secret! Gu's past pounds soup! Healthy, delicious. Lose weight, stay energized. $2.00/SASE: P.O. Box 834, Harrison, MI 48625.

TRADITIONAL SCOTTISH Haggis recipe. $3.00/SASE: Scottish Fare, P.O. Box 436, Nanaimo, BC, V9R 5L5.

15 EASY holiday recipes. $5.00: Fran, Box 40880, Jacksonville, FL 32203.

EXCITING "BETTER Than Sex" cake recipe. Send $2.00 plus SASE to: Pat, P.O. Box 17218, Long Beach, CA 90807-7218. (4103 Orange)

RELIGION

LEGAL MINISTERS credentials. $1.00 offering. Church of the Americas, 1400 NW Gilman, #27-193, Issaquah, WA 98027-7001.

SELF-IMPROVEMENT

TEST YOUR romantic IQ! (900) 786-8378, Ext. 1030. $2.99 per minute. Must be 18 yrs. Procall Co. (602) 954-7420.

SECRETS OF the mind's ability to heal the body revealed. Free exciting catalog. Write to: B-Mary Publications, P.O. Box 2268, Livingston, NJ 07039.

STAMPS & COINS

1,000 STAMPS. $2.95. Guaranteed worth over $30 at international catalog prices! All different. 50 countries. Money back. Other stamps to buy or return. Kenmore, OM-576, Milford, NH 03055.

RUSSIA! 25 different commems. Pictorials, etc! Only 25¢. Request approvals. Stamps, Box 7721-R, Reno, NV 89510.

TAPES/VIDEOS

IMMIGRATION VIDEO. Learn how to immigrate to the USA. (204) 659-2010.

UNUSUAL ITEMS

KNOW THYSELF. Expand your psychic abilities. Complimentary newsletter. Inquire: Box 1050-WS, Newbern, NC 28563.

ASTROLOGY

WHO ARE YOU?
Someone unique! So are we! See why our clients recommend us. Live psychic advisors. $1.99/minute (900) 884-3200, (800) 982-6041. Info. VISA/MC. Newinsights 24 hours/18+.

LOVE ANSWERS
Will he come back? Is he seeing someone? Will it work out? Find out anything! Our clients say we're incredible. (900) 860-4466. $3.99/min. Zenaida, Omaha, FL. 18+.

VISIONARY ASTROLOGERS
Take you on a trip to your stars. Voice of [illegible]

ASTROLOGY

ESP PSYCHIC VISIONS
Complimentary reading. World's most powerful spiritualist through secret methods. Monique will clear invisible barriers blocking your destiny! Reveals past. Dream analyst. Reunites lovers! She's caring, devoted to her work. Call for fast results. 99% accurate. Mastercard/VISA. 18+. (817) 581-8712.

LIVE PSYCHIC READINGS
New relationships? Love? Money? Success? Find out today what life has in store. (900) 420-7087. $2.99/minute. 18+. HNT, Reno, NV.

AMAZING LOVE RESULTS
Egyptian God power psychic. Positive Miracles. Feels Vibrations! Reveals future. Specialty: Reuniting lovers. Makes dreams reality. Solves all problems. Guaranteed. VISA/MasterCard (214) 2[illegible]

CALL ALEXA NOW!

Live Psychic	1-900-370-8080
Tarot & Past	1-900-370-7777
Lunarian Karmascope	1-900-370-8080
Lover Compatibility	1-900-370-9111
Your Perfect Match	1-900-370-9292
Lovers' Compatibility	1-900-370-9191

Live Psychic, $3.99 per minute. All other calls $1.99 per minute. 24 hours. Ages 18+. Unicorn, (310) 475-1126.

MASTER PSYCHIC
Joy Scott psychic to famous hollywood celebrities regarded as the nation's most respected, powerful psychic. Acquire love, happiness, health, wealth. (702) 4[illegible]

LIVE PSYCHIC love advisor. (900) 786-1133. $2.99/minute. Tells all about relationships. Covers everything! Free astro chart. Bold, (305) 587-8600. 18+.

(900) 407-0805. $2.95/minute. Live psychic advice. Most accurate. See your future. Call now. Astrostar, (305) 587-8600. 18+.

LOVE ADVICE. (900) 993-5252. $2.99/minute. Psychic love advisor knows you. Knows all. Call now. Free chart. Psycenter, (305) 587-8600. 18+.

REV. MOTHER Madonna, black spiritualist root worker. Reunites love, money, health. (818) 785-2000. $9.00.

ROMANCE? TALK live to true psychics. Explore your romantic future. (900) 407-2828. $2.99 per minute. Must be 18+. Call now! Continental 900, (305) 587-8600.

LOVE ADVICE. Talk live to true psychics. Your guide to love, romance, marriage. (900) 773-6077. $2.99 per minute. Must be 18+. Call now! Continental 900, (305) 587-8600.

NEED HELP? Astrologer Severson, reunites lovers. Removes obstacles. (415) 780-2937.

BREANNA FORSEES future. Unlimited powers. Complimentary reading. (817) 761-4564. (817) 760-1917. $5.00.

LAURA BLACK, Psychic. Specializes in love. Renowned never losing a case. Assured to bring your lover back! If your love's serious, call only us. (800) 387-3807. $5.00.

LIVE PSYCHICS. (900) 000-0000. Clairvoyant and tarot readings. 18+. $2.99/minute. 24 hours. RC, (813) 391-7621.

LIVE TAROT readings. (900) 820-0229. $2.99/minute. 18+. Insight, VISA/MC. (215) 000-0000.

ASTROLOGY

TERESA CRYSTAL. God gifted power. Works with crystal spiritual candles. Reunites separated lovers. Removes evil curses. Immediate results. (713) 641-8733. $9.00. (800) 747-3683.

$2 CARD mail-in/spread reading. $13.50. (900) 820-0000. 18+. Insight, (215) 343-6398.

CONTACT AMERICA'S free psychic phone network! Send $2.00 to: Wizard International, 550 N. Michigan, Ste. 1908, Chicago, IL 60611.

KELLY HARLOW psychic, helps all problems. Guaranteed results minutes. Free question. (214) 700-0607. $9.00.

PSYCHIC GODIVA. Love specialist, amazing results in hours. (800) 252-0647. $9.00.

IMMEDIATE ANSWERS! Live gifted psychics/astrologers. 24 hours daily. (900) 505-8733. $2.99/minute. 18+. Galaxy, LA, CA.

REV. CARSON Wiener, helps, solves problems. Dial Helpline. (702) 439-9480. $5.00.

EVELYN TOWERS psychic astrologer. Reveals future. Amazing power. Brings back lover. Voice vibrations. Understanding, caring, willing. Immediate results. (214) 272-6778. $5.00.

CRYSTAL HEALING. Spiritual advisor most powerful Sister Ann. God gifted. Reunites lovers. Removes bad luck. Feels vibrations. Makes desires reality. (817) 429-8234. $5.00.

PSYCHIC DUMAS. Can and will solve all problems. (209) 445-9840. $5.00.

PSYCHIC ANN, predictions/analyzes past happenings, present problems, future events. (619) 693-1032. $5.00.

REV. EVANS – Spiritual psychic will help all problems. (800) 429-5653. $5.00.

NEED HELP? Call Pamela. Problem solver. Returns lover. (800) 345-4741. $1.00.

MAY PSYCHIC, removes unnatural conditions. Bad luck, evil influences, she'll help you. (800) 756-1371. $5.00.

CANDY WILL enter your past, present, future. Don't wait. Call today. I will not ask you what you called for. I will tell you. (901) 333-7976. $7.00.

LESLEY O'NEIL, psychic god-gifted, miracle worker. Guaranteed results in 6 hours! Reunites lovers. Business, health. Restores lost nature. 3 questions answered. Reveals future. (800) 622-0383. $1.00.

CRYSTAL LANE. Psychic reunites separated. Solves all problems. (800) 856-1425. $3.00.

MS. BORGAZA live psychic works with spiritual crystals. God gifted powers. Clears all obstacles. Helps all problems. Guaranteed results. Call now. (800) 886-8307. $5.00.

ANGELIQUE, PSYCHIC specialist, reunites lovers. Call for help. (800) 528-3358. $5.00.

CHURCH OF Prayers. Caring powerful psychic. Results in hours. (214) 351-2262. $10.00.

DIANE CAREN. Ultimate psychic. God gifted. Guarantees results. Love, marriage, business, health. Reunites lovers. (214) 985-8373. $1.00.

WANT YOUR lover back? Sister Susan has the power to solve your problems. Psychic readings. VISA/MC. $1.00. (212) 342-1600.

PSYCHIC POWER Theresa, brings back lovers. Removes darkness. Helps all problems. Immediately. $5.00. (800) 535-5595. (210) 334-5428.

LAURA GRAHAM astrologer never fails. Specializes love. One time charge. (800) 932-2683. $9.00.

"LUCKY" LOTTO numbers! Let numerology help you pick winning numbers. Send 17 postage/name, birthdate to P.O. Box 166505, Dallas, TX 75216.

WILL YOU find your true love? Find out, talk to psychics live! (900) 288-5440, Ext. 8203. $3.99 per minute. Must be 18. Procall (602) 954-7420.

DON'T MISS THIS
ADVERTISING OPPORTUNITY...

"Special New Year Double Issue"

Starting in 1994 WEEKLY WORLD NEWS will have its own, smashing new classified section.

Kick Off 1994 in a Big Way!

WEEKLY WORLD NEWS has an exciting introductory offer for everyone who calls us before November 2nd

Take advantage of this opportunity
For all the money-saving detials call:

(800) 223-8558

Call Today – The Deadline is November 2nd

She's 28 years old ...and a Grandma!

PROUD grandma Concetta Costa, right, holds her granddaughter Rosa, whose birth made Concetta Italy's youngest grandma at 28. New mom Ida, 14, rests at left.

By BEATRICE DEXTER / *Correspondent*

Pretty Concetta Costa is only 28 years old — but she's already a grandma!

Her daughter Ida presented the young woman with a beautiful baby granddaughter a few weeks ago, making her the youngest woman in Italy ever to become a grandparent.

"My little girl of 14 years has become a mama," brunette, brown-eyed Concetta said proudly in Messina, Sicily.

"It makes me remember 14 years ago when I gave birth to Ida in the same hospital.

"My daughter is like me. As I did when I was young, she ran away with her boyfriend and also as I did, she got pregnant before she married. After she had her baby she married, just as I did. I feel like a mother or a big sister, but I'm really a grandmother at 28. It's great."

The mother of three daughters age 10, 13, and 14, Concetta married early to escape an unhappy home life.

She and her husband Giuseppe ran away together and married after Ida was born. Over the years they told the story of their elopement to their daughters — and Ida listened to the romantic tale with starry eyes.

Last year young Ida fell in love for the first time with a young neighbor, Orazio Bucalo, 17. A few months later, the Costa family made plans to move to the other side of town. The young love birds — afraid they would be separated forever — ran away together. Three months later, Ida contacted her worried mother and told her she was pregnant.

"I had cried night after night and prayed for my daughter's return," Concetta said. "When she called, I realized that I had forgiven her. She was my daughter and she needed me. After that we were always together.

"This is just like 14 years ago, only now I am taking care of Ida and taking care of her little daughter, too. I feel lucky, and very happy, with my new little family," said Concetta.

Mom and daughter had bouncing babies at 14!

Gunman shoots up pizza parlor — just to get a seat!

Gun-toting Andy Hansard was famished, but his local pizza parlor was packed with patrons. So trigger-happy Andy, 37, fired six shots into the ceiling to clear the place out — then sat down and pigged out on pizza and beer!

"I was just so hungry I couldn't wait for all those people to eat up and leave on their own, so I gave them a good reason to leave," the smart-aleck mechanic explained later. "Then I sat down and ate their leftovers in peace and quiet."

ROBOTS RUN SUPERMARKET OF THE FUTURE!

Shoppers are checking themselves out of the grocery store at an upstate New York supermarket with sophisticated new robots that scan products without human help.

Four of the new high-tech devices have been installed at the Price Chopper store in Clifton Park, where customers are busy learning to add up their own purchases. The robot checkers accept money, checks and credit cards for payment. They have prices for 55,000 items in their memory

Weekly World News

SPECIAL OFFER

$9.25

BUYS YOU

16 WEEKS

Have the *WEEKLY WORLD NEWS* delivered to your door every week and YOU'LL SAVE OVER 31% off the regular single copy price. Order your subscription now!

MAIL THIS COUPON TODAY!

WEEKLY WORLD NEWS

P.O. Box 11286, Des Moines, IA 50340-1286

YES! Send me *WEEKLY WORLD NEWS* for 16 weeks for only $9.25. I am enclosing my check ☐ or money order ☐ for $9.25. (U.S. only)

3WB1WW

NAME _____

STREET _____

CITY _____ STATE _____ ZIP _____

Please allow 4-6 weeks for delivery of first issue.

STIFFED!

Motel maid gets $2 tip for returning $170,000 necklace!

LOS ANGELES — Struggling mother of two Julia Sommers spent her own time and money finding the rich owner of a $170,000 necklace she found in a parking lot — and the cheapskate rewarded her honesty with a measly $2 tip.

"I didn't expect a big reward for doing the right thing, but I did expect to at least break even," said Julia, 27, who holds down two jobs to make ends meet.

"I spent $35 in newspaper ads and about three hours of my time trying to find the owner of that beautiful diamond and emerald necklace."

By RICK TRACY
Correspondent

"I DIDN'T expect a big reward for doing the right thing, but I did hope to at least break even," says Julia Sommers, who spent her own money on newspaper ads to find the owner.

The single mother of two little girls, who works 14 hours a day as a waitress and motel maid, found the expensive necklace in a shopping mall parking lot.

"I never thought about keeping it, even after a jeweler told me how much it was worth. I teach my daughters to be honest and I'm no hypocrite."

The wealthy owner read the ad and called Julia, describing the necklace. She apparently lost it in a Los Angeles mall parking lot only a few minutes before Julia found it.

"We decided to meet outside the same mall. She was a well dressed woman in her early 40s.

"The necklace was a birthday gift from her husband and she was ecstatic to get it back," Julia said.

After a few minutes of small talk, the grateful woman — a banker's wife — reached in her purse.

"Your honesty should not go unrewarded," she told Julia.

Then she pulled out a roll of bills and handed Julia $2.

"I felt like giving it back to her, figuring the old tightwad needed it a lot more than I did," Julia told *Weekly World News*.

"But I thanked her and kept the money.

"She got into her Rolls Royce and drove away."

Hair-raising pigtails

Second-grader Erica Dykhouse got all dressed up as author Astrid Lindgren's famous storybook character Pippi Longstocking for a class project at her Grand Rapids, Mich., school. Her mind-boggling braids measure more than 30 inches from tip to tip.

WEEKLY WORLD NEWS / November 2, 1993

THE MISCHIEVOUS ghost doesn't need the key to Barry's 1960 Bel Air when he goes joyriding.

'My '60 Chevy is haunted & it's driving me insane!'

Poltergeist takes prized $73,000 car for joyrides!

By SCOTTY PAUL / *Correspondent*

Car buff Barry Wingert has been arrested, punched out and swamped with parking tickets ever since he paid $73,000 for a mint '60 Chevrolet Bel Air — and discovered it was haunted.

"I don't even try to drive the danged thing anymore. It's too dangerous," said baffled Barry. "My car is being driven from beyond the grave.

"I park it, lock it and put the key in my pocket, but that doesn't do any good. The ghost doesn't need a key to go joyriding."

Cops have given Wingert 36 parking tickets since he bought the car six months ago.

"That damn ghost drives it around while I'm working and parks it anywhere he pleases — in fire lanes, handicapped spaces.

"One time he double-parked it in the street and the cops had it towed away," said the frustrated car owner.

AT his wit's end: Barry Wingert.

The mischievous spirit has gotten Wingert arrested for speeding, reckless driving and failure to stop at a stop sign.

"He just takes over while I'm driving. He presses down on the accelerator and away we go," Wingert added.

"He's caused me to run stop signs, race by a police cruiser at 85 m.p.h. and plow through traffic lights like they weren't there.

"I haven't had a whole lot of luck explaining to cops that it's not my fault."

The ghostly prankster changes channels on the radio, flips on the windshield wipers when it isn't raining, messes with the heater and air conditioning and lays on the horn whenever he feels like it.

"I pulled up to a stop sign behind a car driven by a 260-pound hulk.

"The ghost laid on the horn hot and heavy. Next thing I know, the hulk is busting my jaw."

Wingert finally got a gutfull of the the ghostly joker when he paid for a burger and fries at a fast food drive-in window in Jacksonville, Fla. The spirit was too restless to wait for the order — and drove away.

"I'll never drive that car again. I'm going to sell it, even if I have to take a loss," Wingert said. "That ghost will never give it up, no matter who owns it."

Fighting with your mate can save your marriage!

A major new study says a healthy fight can save your marriage!

But too much marital squabbling can lead to a break-up.

The University of Michigan survey of 691 couples married between 18 and 21 years says blowout a month, not including everyday small spats over who was supposed to take out the trash.

However, couples who fight more than once a month are more likely to split up than peaceful mar-

Drug overdose kills world's only talking elephant!

Zookeepers in the former Soviet republic of Kazakhstan accidentally took the life of Batyr — a world-famous talking elephant.

The popular pachyderm was a hit among children for producing sounds like "Batyr is gry" at a zoo in Karaganda.

Batyr was silenced forever when the zoo decided to put him to sleep for safety reasons while his enclosure was enlarged. But they administered

'The angels are calling me away,' said brave Texas bride!

COURAGEOUS Erika Valdez never complained about the terrible disease that ended up killing her.

By DICK DONOVAN / *Staff writer*

"Mama. Papa. Today I am going to die . . . the angels are calling me!"

A few hours later — just one day after she was married in a "dream wedding" — 15-year-old Erika Valdez kissed her parents and new husband goodbye, then closed her eyes and died!

CANCER CLAIMS TEEN — 1 DAY AFTER HER DREAM WEDDING!

After years of chemotherapy, radiation and a bone marrow transplant, the young Texas beauty, who never cried and never complained, had finally lost her courageous battle with leukemia.

But not before she realized one of her fondest dreams — to be married in a white wedding dress.

"She was a beautiful bride," her anguished father Israel Olivares told *Weekly World News* in an interview in his home in Dallas. "It was nice to see her so happy.

"Some people may have wondered how we could allow such a young girl to get married. But we knew she was going to die. How could we say no?

"About a week before she died, she told her mother, 'I don't want you to cry for me. I don't want anyone to cry for me. I don't like tears.' She was a very special little girl."

BEAUTIFUL Erika and her husband Joaquin Valdez.

Erika's leukemia was diagnosed when she was 12.

That put her into radiation and chemotherapy for the next 2½ years.

"She'd dress up for her hospital visits as if she were going to a party," recalled her mother, Dora. "She always wanted her clothes to match."

Then last December, Erika got some news that sent her spirits soaring. Tests indicated that her bone marrow was a perfect match for her 5-year-old sister Fabiola. At best, it only delayed the inevitable.

During what were to be her final weeks of life, a friend introduced her to 19-year-old high school senior Joaquin Valdez. Erika fell madly, hopelessly, head-over-heels in love with the handsome lad she saw as her knight in shining armor.

"She said, 'Mom, this boy has no reason to like me. I look like a monster,'" Dora said. "But the boy said he liked her for who she was, not how she looked."

And so it was that just a few short weeks ago, Erika and Joaquin became husband and wife.

At the reception, the happy couple danced, cut the wedding cake and posed for pictures. She threw her bouquet, both were showered with rice.

The next day, Erika heard the angels calling.

grand occasion with a Mass and a small party.

But it wasn't long before her bubble burst. It became painfully obvious that leukemia was still ravaging her

Become a saint — for $1,495!

A con man in Milan, Italy, has been charged with fraud for running an ad promising to make people a saint — for $1,495! Investigators say Paolo Marvasi, 41, used his scheme to rip off unsuspecting people for at least $57,000 before he was caught in the act.

CRAZY EGYPTIAN

In Egypt, an old superstition says that if you have an earache it means a close friend is telling a lie about you.

GLOWING IMAGE APPEARS OVER CHILD'S GRAVE IN NORTH CAROLINA!

FACE OF JESUS PHOTOGRAPHED!

By TONY CASSIDY
Special to Weekly World News

Members of funeral party drop to their knees during graveside miracle!

A little girl's coffin was suddenly set ablaze in a shimmering, golden glow that slowly faded to reveal an image of divine beauty — the face of Jesus Christ!

The holy visitation — termed one of the greatest miracles since the resurrection — came as the 5-year-old leukemia victim was being lowered to her grave in an old church cemetery near Winston-Salem, N.C.

As the small group of mourners fell to their knees before the vision that hovered over the tiny open grave, a friend of the dead child's mom ing mankind its first ever photograph of the man who died on the cross for our sins.

"I don't know how I did it . . . I really don't remember taking the picture," 23-year-old Kathy Miller said in an interview from her home in Atlanta, Ga.

"I just know that when I saw that glorious face of Jesus, I felt an intense warm surge throughout my body. It was like my entire being was take His picture."

The dead girl's mother has asked that none of the family members be identified with their real names and that the location of their homes and the cemetery be kept confidential to avoid possible media exploitation.

"I know that Jesus came to the cemetery to be with one of his very special lambs," the mother said. "My little baby loved Jesus. She knew that a very special angel with Him in Heaven. I prayed for God to forgive me for lying to her. I think that's why He appeared at her grave . . . to let me know that what I had told her was true."

Kathy's husband Brian said age of Jesus that appears on the Shroud of Turin.

"I have no doubt now that the shroud really is the cloth that Jesus was wrapped in when he was taken down from the cross," Brian said. "But of course, the face at the grave was much clearer.

"The one thing that is burned into my heart is the love and compassion I saw in that beautiful face. I could see that He has suffered unimaginable pain, yet there was a serenity and love that has given me an inner joy I've never known before."

The priest who performed the graveside service said he has sent a full report and a copy of the photograph for presentation to Pope John Paul II.

"The Holy Father may want to make some proclamation with regard to the child," a Vatican spokesman told *Weekly World News*. "The graveside visitation of Christ is one of the greatest miracles since

SHOCKED MOURNERS Brian and Kathy Miller saw the glowing face of Jesus hovering over the child's open grave.

AMAZING photograph of Jesus has been sent to Pope John Paul II by the priest who conducted the funeral.

The REAL difference between men and women!

Scientific research has revealed the surprising real difference between men and women: It's the way their brains work!

What sounds like ordinary noise to a man seems like earsplitting racket to a woman.

Women have more sensitive taste and are more sensitive to being touched. Men have better daylight vision and faster reaction time.

And these are just a few of the differences scientists have found in the way the brains of males and females work.

Researchers reveal that girls talk earlier, more fluently and more often than boys and have much better control over their hands and fingers.

In contrast, boys are all thumbs when it comes to using their hands but they're stronger, faster and more active than girls. And they are natural explorers who love to take things apart and discover how they work.

"Men and women do think differently — the evidence is conclusive. That's because of the difference in the organ of the body that is the programmer of all behavior — the brain," explained Dr. Richard Restak, a neurologist.

Dr. Diane McGuinness, a leading researcher in the field, stated in a recent report that "as human beings get older, the differences between the sexes increase."

Scientists have concluded that girls are born with somewhat better sensory perception. Their hearing is so much sharper that the din of a noisy factory seems twice as loud to women as to men.

Girls make more attentive listeners and respond more emotionally to what is said.

As for men, they have better vision in daylight and better

Gun-toting gal kidnaps man from gas station — for sex!

A would-be rape victim was abducted from a gas station and pistol-whipped during a terrifying six-hour ordeal — until the man talked his female captor into releasing him.

Would-be rape victim begs for mercy

By JACK ALEXANDER
Staff writer

"Please let me go. I'm late for work," Ronald Jackson pleaded with his gun-toting captor, Patricia Morris, 37.

Jackson's frightening day began about 8 a.m. when he stopped for a soft drink at a gas station in Pekin, Ill.

"You've got a cute ass," said Miss Morris, as she whipped out a .25 caliber pistol and forced him into his car. Jackson, 25, was told to drive to her apartment.

"She ordered him at gunpoint to remove his shirt, pants, shoes and socks," said Police Lt. Charles Bassett. "Then she massaged and kissed various parts of his body.

"She tried for hours to get him to perform various sex acts, but apparently she didn't turn him on. She wasn't much to look at. On a scale of 1 to 10, she was a minus."

The hapless victim fought off his tormentor's forceful advances for six grueling hours before he begged her to release him so he could go to work.

Miss Morris was arrested later and pleaded guilty to charges of kidnapping and theft. She had stolen the pistol from another man.

KIDNAPPER Patricia Morris forced her victim to remove his clothes at gunpoint.

FREE WHEELIN'

A form of volleyball that requires players to be seated on unicycles at all times is the hottest new sport in Belgium.

MAKE MONEY IN BOOKKEEPING!

The best-paid bookkeeping and accounting positions demand computer skills. Only NRI trains you at home with an IBM-compatible computer and software you keep! Call today for free catalog.

1-800-321-4634

Name Age
Address
City State Zip

NRI Schools, Dept. 2903-185, 4401 Connecticut Ave., Washington, DC 20008

♈ ♉ ♊ ♋ ♌ ♍

MRS. DAVID
Psychic Astrologer

Forsees future events through birthdate. High powered psychic, she has the ability to help and solve all problems. Career changes, relationships, business, family, love, health based on birthdate information. See into your future. Send $5.00 and self addressed envelope. Name, date of birth. Free energy crystal with each reading.

182 Elkton Rd.
Newark, Del. 19711
(302) 456-5793
Money back guarantee.

♎ ♏ ♐ ♑ ♒ ♓

See For Yourself
IT'S IN THE CARDS
Love * Career * Finances

The PAST - The PRESENT
The FUTURE

LIVE PSYCHICS - 24 HRS
1-900-370-0076
$2.99 per minute
15 Minutes - Maximum Time Per Call
Adults 18+ Only ** Entertainment
S&C Services * PO Box 1042
Fair Lawn, NJ 07410

LIVE PERSONAL PSYCHIC
Numerology•Tarot•Astrology
Clairvoyant

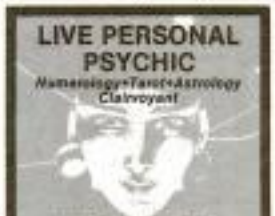

Love • Success • Money $
Difficult Decisions
LOOK INTO YOUR FUTURE!
Sensational Results with Rare Gifted Psychics
1-900-933-7333
24 Hrs. $2.99 Per Min. Call Now
OR MC/VISA & CUST. SERV.
1-800-972-1117
Mature Psychics • Must be 18+
Also Spanish, French & German Speaking Psychics

Find the secrets to life's greatest mysteries!

Psychic Predictions
Over answers you've been seeking

900-896-1343
$3.49/min. • 18 or older
Max cost: $13.09
Live psychic readings 24 hours a day

Sunrise Comm. Houston TX 77083

Unhappy? Unlucky? Unloved?
Psychic Spiritual Astrologer
REV. MAYA

I will help reunite the separated and give helpful advice on love, marriage, business, jobs, family troubles in the home, overcome fear and nervousness, I can and will break evil influences and bad luck of all kinds. I will call your friends and enemies by name.

Call, Come or Write
FULL Complete Life Reading
Send name with birthdate
S.A.S.E. with $2.00 to:
REV. MAYA
Rt. 1, Box 1802 • Hayes, Va. 23072
(804) 642-7472

I Know Your Future
Rated #1

For Psychic Readings!
1-900-454-8393
2.99/min. • 18 or older • Max:$63.00
LIVE Tarot Readings!
1-900-933-2455
3.49/min. • 18 or older • Max:$73.00
SOS TELECOM, 206-643-4242

Know Your Future
LIVE PERSONAL PSYCHIC
Real Answers on Money$, Love, Success

Help Is Here
1-900-737-3793
or MC/Visa/Discover or Canadian Service
1-800-845-3938
$2.95 per minute

BLANK CERTIFICATES

BIRTH CERTIFICATES • Also Baptismal, Marriage, Divorce, Award Certificates and Wills. High School, College Diplomas & Univ. Degrees.
QUALITY BLANK FORMS on heavy parchment complete with gold seals

Send payment or call for rush C.O.D. Toll-Free 9 to 4 Eastern Time 1-800-880-1744 Min. C.O.D. $12.

ANY $3 **$6**
8 FOR $12.

CARDINAL PUBLISHING CO., DEPT. PB07
2061 EMERSON, BOX 5200
JACKSONVILLE, FL 32207
MONEY BACK GUARANTEE

Francine
World's Greatest God Gifted Spiritualist

There's no problem so great she can't solve. Guarantees results in hours. Love, Marriage, Health, Business, Lottery. Removes bad luck, evil influences. Calls your enemies name. Restores lost nature. Reunites the separated. Don't confuse Francine with others. Francine is superior to any consultant in the world. Francine will lift you out of sorrow & darkness and will start you on the way to success & happiness. Money-back guarantee, $1.00
Two questions answered FREE.

CALL FOR IMMEDIATE RESULTS
(214) 980-0431

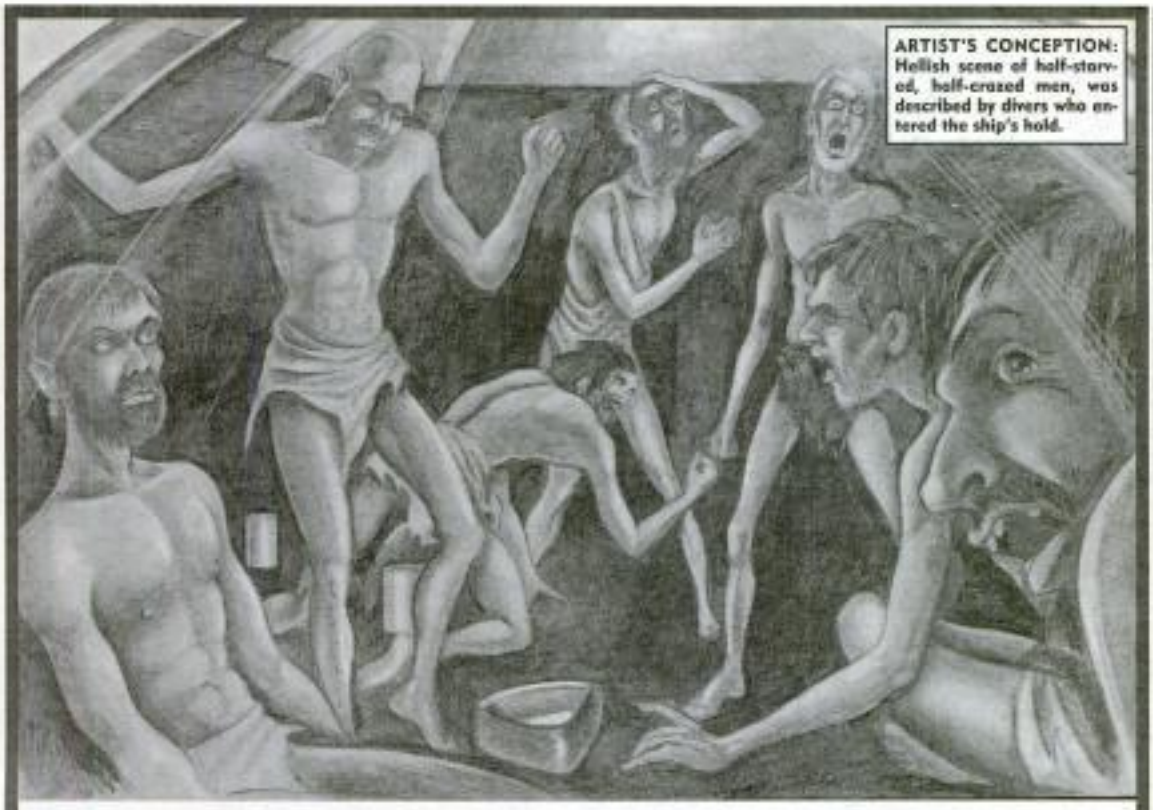

ARTIST'S CONCEPTION: Hellish scene of half-starved, half-crazed men, was described by divers who entered the ship's hold.

Divers discover underwater dungeon of the damned!

CARGO SHIP *Fourie Truter* went down to Davy Jones's locker in 1983 off the coast of Africa.

CREW SURVIVES 10 YEARS IN HOLD OF SUNKEN SHIP!

By JOHN XAVIER / Correspondent

The crew of a ship that sank 10 years ago miraculously survived in their underwater tomb until divers rescued them late last month, say authorities.

The mind-boggling discovery of the men in 40 feet of water off Africa's Ivory Coast came as a shock to authorities who thought all 14 hands perished when the cargo ship *Fourie Truter* went down on June 23, 1983.

As authorities pointed out, there was no way they could have known that an enormous air bubble formed in the hold, literally providing the crewmen with space to live and breathe. They also didn't take into account that the ship was carrying canned meats and bottled water when it sank.

"Their survival was a miracle, nothing more, nothing less," marine commission spokesman Lucian Parinet told reporters in Grand Bassam, Ivory Coast.

"From what we gather the men were pinned in the ship's hold by hull damage but managed to float a hose to the surface for additional air.

"That's not to say that their imprisonment wasn't hellish. Their radio gear malfunctioned and they had no contact with the outside world.

"Those pathetic men survived the cramped quarters in darkness with nothing to do but wait for someone to find them."

'They looked like corpses — and 2 of the men were insane!'

Eleven of the men required emergency treatment for medical conditions caused by poor diet.

Three others were not only clinically insane. Amadou Valee was one of the first rescuers to see the survivors.

He told reporters they looked "like living ghosts, pasty white and rail thin.

"We tried to talk to them but they didn't make sense," he continued.

"They spoke in word fragments and talked to each oth-

Hot tips for microwave cooking!

If you're one of those cooks who likes to convert recipes from conventional cooking to the microwave, here are a few guidelines to follow to boost your success rate:

- Cut cooking time from 25 to 33 percent. Microwave is quicker.
- There is less evaporation in a microwave, so cut liquid measures by 33 percent.
- Recipes that can be microwaved in a round casserole convert well because the food can be stirred occasionally during zapping.
- The larger the quantity of food, the longer it will take to microwave.
- Foods high in fat and sugar microwave faster.
- Always undercook. You can always correct if underdone. But nothing will save overcooked food.

And remember, foods microwave from the outside in, not from the inside out.

Shoe store shorties!

Salesmen at the Petite LaPed shoe store in Paris, France, never have to kneel down to help customers — because all of the shop's 12 employees are midgets!

EX-PRESIDENT WORSHIPPED AS A GOD — by jungle tribe!

BIG-EARED Lyndon Johnson is considered a holy, wise and generous god by a savage New Guinea tribe.

By BENJAMIN GUNN / *Correspondent*

A Stone Age tribe of cave dwellers in the rugged and remote Bismarck Mountains of central Papua New Guinea worships a former U.S. President as a god-king, reports the stunned leader of a recent anthropological expedition to the area.

A fading and wrinkled color photograph of Lyndon B. Johnson hangs decorated with flowers in the mammoth, cathedral-like cave of the primitive tribe's high priest, said Dr. Ulrich Ritterfeldt of the University of Utrecht in Holland.

"It's absolutely mind-boggling," he said at a news conference. "Once or twice a week, the entire tribe actually stages a torchlight procession to the cavern and carries baskets of orchids and yam-like vegetables as offerings to their god-king."

The photograph, approximately 11 inches by 14 inches, shows the beaming 1960s-era chief executive frolicking with his beagles on the White House front lawn, playfully tugging at one of his pets' ears.

A FADING photo like this one is worshipped by the tribe.

"Through a combination of sign language and pidgin English, the high priest, Ken Ma, told us the tribe has been worshipping LBJ as its 'holy, wise and generous' deity for about 20 years," Dr. Ritterfeldt said.

"According to Ken Ma, he obtained the color photo from a lowland native who traded it for one of the tribe's most precious possessions — a nearly man-size yam with a human shape.

Savages pray to LBJ and his flop-eared hounds!

"Who knows how or where the lowlander came by the picture? Perhaps from some American visitor."

The high priest told the anthropologist that an ancient tribal legend predicted that a pale-faced god with large, protruding ears and his long-eared hounds would descend from heaven — from nearby Mt. Wilhelm, which towers above the clouds at 14,793 feet — and shower blessings on the savages and help them form a great society.

"For generations," Dr. Ritterfeldt said, "it's been tradition that big ears are beautiful. Incredible as it may seem, starting when they're just toddlers, male members of the tribe wear wedges behind their ears so they will protrude grotesquely from their heads.

"In addition, they hang heavy weights from each ear to stretch the lobes. So, when the high priest saw the LBJ picture, he was agog with wonder.

"He was convinced the god-king was rewarding his faithful followers for their devotion. It's one of the most bizarre situations I've ever encountered."

MEMBERS of the New Guinea tribe stage a bizarre celebra-

FLU SAVES DEATH ROW INMATE'S LIFE!

A death row inmate in Sibiu, Romania, was allowed to live for five extra days — because he had the flu!

A judge ruled murderer Tibor Balint could not be hanged until he was healthy and released from the pris-

Boy crashes through picture window after jumping over water puddle!

A 13-year-old boy who made a running jump over a water puddle slipped on the wet sidewalk when he came

FAMILIAR facial features are incredibly accurate at revealing personality traits, says new study.

HOW TO READ A FACE LIKE A BOOK!

Your facial features reveal your personality, says an expert in facial reading.

"Certain behaviors create certain features," declared expert Larry Tiegs.

Dallas psychologist Alan Griffin agreed: "The face will reflect a person's reaction to life. Given a recurrent, prevalent feeling, the facial characteristics that portray that feeling can become more or less permanent."

And National Aeronautics and Space Administration policy analyst Dr. Michel Bader used face reading in dealing with personnel problems as deputy director of astronautics. "I also found face reading very useful in personal relationships," he said.

Over a five-year period, a research team studied more than 1,000 people and validated 68 personality factors that can be read from facial features, Tiegs said. They found that 92 percent of the time facial features accurately revealed specific personality traits.

Here are some of the facial indicators they verified:

● Eyes: The larger the iris (the colored portion), the more a person tends to show emotion. People with small irises keep their feelings hidden. The person with only a small part of his eyelid showing takes time to make up his mind, but the person with a lot of eyelid showing is more direct, wanting to deal with the obvious without a lot of deliberation.

● Eyebrows: A relatively flat eyebrow indicates a need for harmony and a sensitivity to feelings. People with inverted-V eyebrows appreciate structure, form and geometric proportion. Eyebrows high above the eye belong to discriminating people who can seem aloof, while eyebrows closer together to the eye reveal a person who is more approachable.

● Nose: The bulbous nose indicates a person with a feel for the timeliness of what's happening. If the bridge of the nose is scooped, he is spontaneously helpful, while a "Roman" or "hawk" nose indicates someone who is more commercial-minded and price-conscious.

If the tip of the nose sticks straight out or is downturned, it denotes a skeptic, while a plug nose shows an open-minded person.

● Lips: A thin upper lip indicates brevity in speech. A person with a thick bottom lip gives his time and service automatically, while a person

Drug lord's foes castrate horse

Enemies of fugitive drug lord Pablo Escobar stole his brother's prized $1 million horse — and castrated it.

The valuable horse was abducted and returned a month later to Roberto Escobar's farm in Medellin, Colombia.

Robot will give you a bath

Too tired to do anything but collapse in a big sweaty heap after a hard day's work? Well now you can get clean and fresh without lifting a finger — because the Japanese have invented a robot to give you a bath!

The Bath Robot operates like a car wash for people, giving you a spray of hot water, a jet of liquid soap, a rinse and a cool breeze to dry you off. All you need to supply are the shampoo, the bath mat — and the $46,000 price.

EXPLORE THE POWER OF THE PSYCHICS

Call to learn all your future!

1-900-933-1242
$2.99/min. • Max: $63.00
18 or older
NMTI • 619-450-6237

Mrs. Carol
Psychic Astrologer
She will listen and help on all matters of life and will reveal which path you should take in life. Mrs. Carol is a specialist in psychic matters and affairs of the heart.
Special readings are given that are designed to help you solve your personal problems based on birthdate information. Send $1.00, self-addressed envelope, name and birthdate.
7 West Derenne Avenue
Savannah, Ga. 31405
Phone 912-352-3606
(Satisfaction Guaranteed or Money Back)

QUIK PLAYER
PLAY THE GUITAR IN 1 DAY
The QUICK-PLAYER system is the FASTEST and EASIEST way to learn to play guitar chords today! NO gimmicks- NO books. Play basic Major, Minor & 7th chords the same day you receive this FANTASTIC system. NO guessing and NO memorizing. Immediately play chords using 6 soft vinyl cushioned straps that show you where your chords are located. There is no better system on the market today. SO ORDER TODAY!
GLOBAL RESOURCES
Name _____
Address _____
City _____ State _____ Zip _____

AMAZING PSYCHIC
REVEALS THE FUTURE
LIVE 24 HOURS
1-900-773-0333
$3.49 per min.
18 or older • Pushbutton • Westchester, IL
PERSONAL AND PRIVATE

3 Old Coins only $2.75
1 Indian Head Cent before 1909
1 Liberty or "V" Nickel before 1912
1 Buffalo Nickel before 1938
All are in good condition or better.
Silver Certificate
Only $4.50
Brand new uncirculated. No longer issued. Did you put one away?
Both for $6.75 - save 50c
Moneyback guarantee. Immediate shipment. Free catalog.
Add $1 for postage and handling.
CHINA LAKE COINS

GOD-GIFTED MIRACLE WORKER
ELLEN CHANDLER
Psychic Powers! Solves All Problems; Love, Marriage, Business, Health! Voice Vibrations! Tells Past, Present, Future. Reunites Lovers. Removes Bad Luck. Reveals Lovers Feelings!
One Call Will Change Your Life!
TOLL FREE
1-800-440-6582
1-512-323-6011

MIRACLE UFO DOCTOR

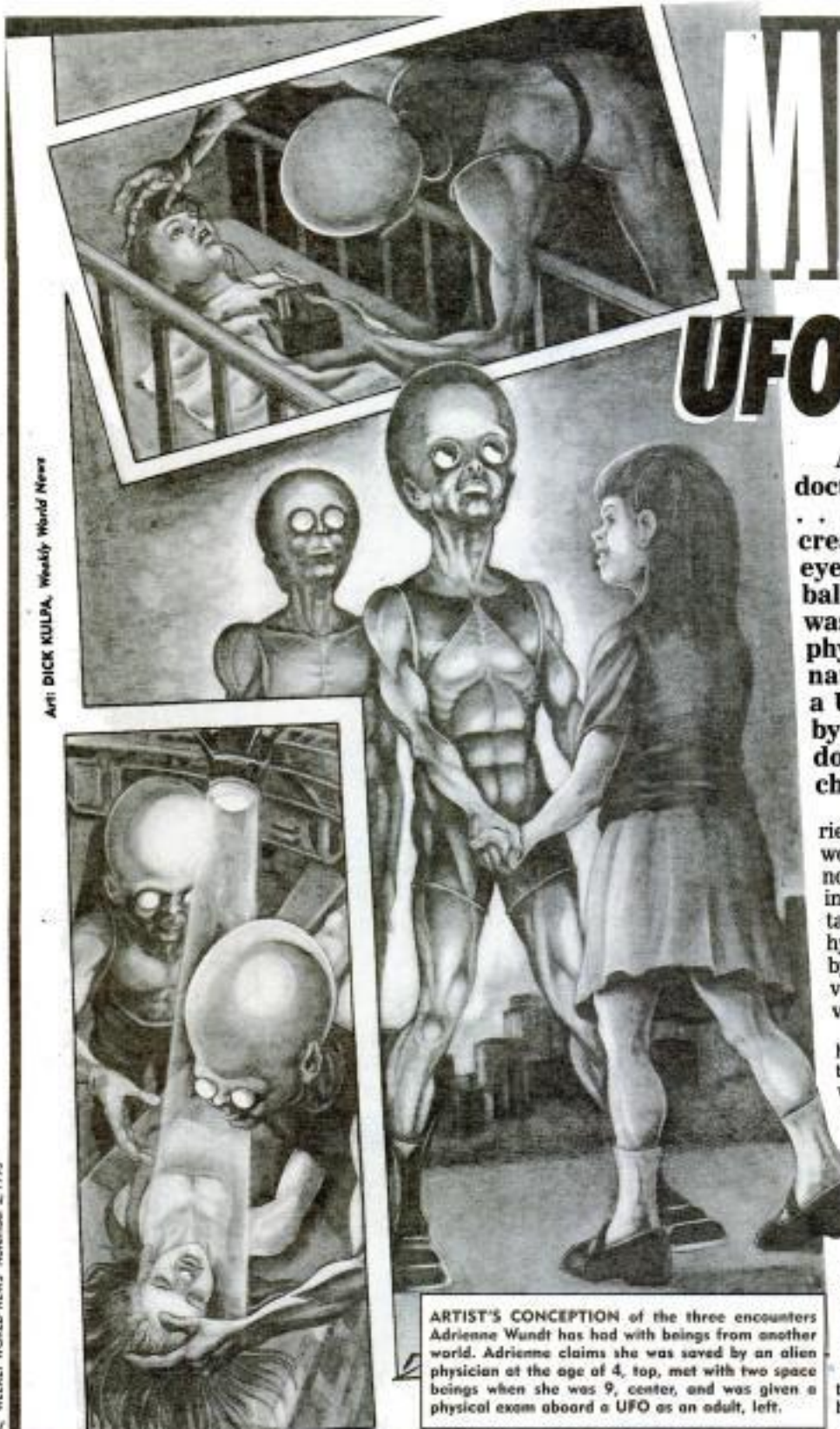

Art: DICK KULPA, Weekly World News

A miracle cure by a space alien doctor when she was 4 years old . . . a frightening encounter with creatures with eyes like golf balls when she was 9 . . . and a physical examination aboard a UFO when she was in her 30s — by the very same extraterrestrial doctor who had cured her as a child!

By LAUREL BOWIE

Special report

Detroit woman's close encounters baffle experts!

These are among the incredible memories of Detroit businesswoman Adrienne Wundt, now 45, who knew nothing about her eerie contacts until she was hypnotized recently by famed UFO investigator Dr. Stephen Divorky.

"She'd never suspected that her longtime interest in UFOs was in part motivated by the unconscious memory of several UFO experiences she'd had starting at the age of 4," Dr. Divorky said.

In Mrs. Wundt's earliest recollection of an alien encounter, she described a doctor who visited her while she was in a hospital as a child, a victim of hepatitis. She said the doctor came to her three times, late at night, "after the nurses went to sleep."

On each visit he gave Adrienne candy, rubbed her feet and back — and on the third visit he attached two black boxes to her with wires, one to her abdomen and one to

ARTIST'S CONCEPTION of the three encounters Adrienne Wundt has had with beings from another world. Adrienne claims she was saved by an alien physician at the age of 4, top, met with two space beings when she was 9, center, and was given a physical exam aboard a UFO as an adult, left.

FROM OUTER SPACE

SAVED MY LIFE WHEN I WAS FOUR YEARS OLD

BUSINESSWOMAN Adrienne Wundt's first encounter with aliens occurred when she was only 4 years old, inset.

her head. The very next day, the girl was discharged from the hospital — completely cured.

At another hypnotic session, Mrs. Wundt recalled two bizarre-looking creatures who met her at a lonely place near her Michigan home when she was 9 years old.

"They told her they were her friends and that they had saved her life years earlier," Dr. Divorky said. "The thing she remembered best was their eyes, which she described as being a dull white, without any visible pupil, about two inches in diameter and protruding like golf balls."

During a third hypnotic session, the woman recalled a vacation trip to South Carolina when she was in her mid-30s. She remembered being taken aboard a UFO and examined by the same doctor who had cured her when she was 4.

"He was the only person aboard who said anything

"He spoke English but had an accent. He acted as if he knew her. It was definitely the same person."

Three or four other creatures aboard the craft stood less than 5 feet tall, had large heads and frail bodies — and bug-eyes just like the aliens she had seen when she was 9.

"We have enough additional and similar cases that we know this is not an isolated case, nor is it the product of a hoax or delusion," Dr. Divorky said.

SNAKE HANDLERS NO MATCH FOR RILED RATTLERS!

Pittsburgh doctors scrambled to find an antivenin serum for two nutty snake handlers who got a little too close to some deadly rattlers.

Brian Graboski, 23, and Joseph Holomshek, 36, were engaged in a competition at the Sportsmen Club in West Newton, Pa., which entailed picking up diamondback rattlesnakes using a two-pronged stick.

Both victims declined medical treatment for the bites in their hands at first, but as the evening approached, they became nauseous, with arms swollen from fingers to shoulder.

So the unlucky snake charmers called an ambulance and took themselves in for some anti-snakebite treatment, said Sportsmen Club representative Christine Lagares.

"I just messed up," responded Graboski when he was asked what happened.

NEXT WEEK IN THE WEEKLY WORLD NEWS

HERCULES' GYM DISCOVERED!

How to find friends who won't stab you in the back!

Connecticut psychic receives 80-page letter from Jesus!

AMIGACAM.NET
HOME OF THE MIRRORMAN

Why Are We Giving Away Our Authentic WWII Air Force Style B-15 Bomber Jacket For Only $19.95!

- Rugged action snap fasteners
- Full front zipper
- Warm lining
- Inside breast pocket with binding
- Two cargo-flapped pockets
- Full military action cut
- Warm, deep plush acrylic collar

THE RETURN OF A LEGEND

The authentic Air Force style B-15 Bomber Jacket—inspired by rugged official combat issue for pilots, navigators, bombardiers and tailgunners on B-17's, Mustangs, and B-29 Superbombers.

***Here it is, a true classic, at this incredibly low price*—guaranteed to first 10,000 who respond.**

B-15 Bomber Jackets are the ultimate in "top gun" styling. Rugged good looks. Dynamic style. But why pay a small fortune for this American Classic look! We're giving away our authentic WWII style B-15 Bomber Jackets—the same ones nationally advertised by us in leading media from coast to coast—for the incredible price of *only $19.95.*

Designed and tailored of AeroDyne™ polyurethane for freedom and action... here are the famed features that made WWII Bomber Jackets a legend: soft, supple construction; classic, deep-brown color; warm, furry collar; padded lining; snug, cold-blocking wrist and waistbands; full front zipper; snap fasteners; wind-breaking/water-resistant construction; and deep cargo pockets.

Our authentic WWII Air Force style B-15 Bomber Jacket will not be sold by the company at this—or any—price in any store, since we sell direct to the public. Every imported Bomber Jacket is *guaranteed* for lifetime wear, or your money back excluding shipping and handling charges.

SORRY—we reserve right to limit 5 per address and extend time and quantity guarantees. No dealers or wholesalers, please! Allow up to 6-8 weeks for shipment. **Hurry!**

B-15 Bomber Jacket

Item #	Size*	Price	Qty	Total
R51972	Small	$19.95		$
R51973	Medium	$19.95		$
R51974	Large	$19.95		$
R51975	X-Large	$21.95		$
R51976	XX-Large	$21.95		$
R51980	☐ 100% Silk "Flying Ace" Scarf. Full yard banner of white silk	only $ 3.00 w/jacket		$
R51990	☐ Classic Aviator Glasses. Protects from glare & ultraviolet rays	only $ 3.00 w/jacket		$
Add $4.75 shipping & handling for each jacket				$
Subtotal				$
In NY & CA add sales tax				$
(R50084-05) TOTAL				$

BONUS

Total enclosed $ _____. Make check payable to RBM Ltd.
Or charge to my ☐ VISA ☐ MASTERCARD ☐ DISCOVER
(Enter all 13 or 16 card numbers below)

Card # _ _ _ _ _ _ _ _ _ _ _ _ _ _ _ _ _ _

Exp. Date (Mo) ____ (Yr) ____

Mr/Mrs
Miss/Ms .....

Address .....

City/State/Zip .....

Canadian residents add $5 per Jacket and 7% GST.
[Ontario residents add $5 per Jacket and 15% (7% GST + 8% PST).]

Mail to: **RBM Ltd., B-15 Bomber Jacket Offer**
Dept. 690-461, Box 1783, Hicksville, NY 11802

*WOMEN: While these WWII Air Force Style Bomber Jackets were originally designed for men, we can't keep the women away from them. So, **Small and Medium Women:** We recommend you order size Men's Small.

©1993 RBM Ltd., 1200 Shames Drive, Westbury, NY 11590 RMBWWNCNADS